



# TRACMAX

*WHEREVER THE ROAD GOES, THERE GOES TRACMAX*



***CATALOGUE 2019***

***CAR • SUV • 4X4 • LIGHT TRUCK***

# **BRIEF INTRODUCTION**

Shandong Yongsheng Rubber Group was founded in 1986, who is the first factory to produce PCR tyres in Shandong province. Tracmax Tyre Co., Limited is built to develop Tracmax brand worldwide upon 100% exclusivity.

Dedicating to create the world first class brand, Tracmax has successfully obtained China CCC, US DOT, EU E-mark, EU Regulation 117, Gulf Country GCC , Saudi Arabia SASO, Nigeria SONCAP, Brazil INMENTRO, Uruguay LATU, and other product certifications. Enjoying high popularity in over 100 countries, Tracmax provides wide ranges of PCR tyres, UHP tyres, SUV tyres, H/T tyres, A/T tyres, M/T tyres, VAN tyres, Snow tyres (with/without studs) and All Season tyres, currently over 800 sizes.

Wherever The Road Goes, There Goes Tracmax, with high quality, reasonable pricing and excellent service,we would like to be one of your best tyre suppliers and long term business partner.



# PATTERN SUMMARY

## CAR



**TX2**



**TX1**



**TX3**



**TXS**



**TRAC SAVER**



**112**

## SUV



**H/T**



**RS01+**

## 4X4



**AT01**



**AT08**



**RF06**



**RF11**



**M/T**

## LIGHT TRUCK



**RF07**



**RF08**



**RF09**



**RF12**



**RF16**



**RF19**



**VAN SAVER**

## WINTER



**S130**



**S210**



**S220**



**VS450**



**SR1 STUD**



## **X-PRIVILO TX2**

### **UTQG: 400 A A**

X-PRIVILO TX2 is an Eco-Friendly tire for passenger cars. The special compound ensures low rolling resistance, long life and good breaking performance. It contributes to fuel saving and the environment while securing safety.

- RIM:4.0-6.0
- SPEED RATE:T/H/V/TXL/VXL
- RATIO:50-80
- SECTION WIDTH:135-195

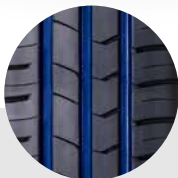

Three main asymmetric grooves design ensures anti-hydroplaning performance.



Improve stability and straight-line performance at high speed.



Reduce noise level and improve the wet grip.



## **X-PRIVILO TX1**



### **UTQG: 400 A A**

X-PRIVILO TX1 is developed for mid-class cars, provides ultimate quiet and comfortable driving performance with hi-tech structure, special tread compound enables optimum performance on wet and dry road conditions.

- RIM:5.5-7.0
- SPEED RATE:V/H/T/W/VXL/WXL/HXL
- RATIO:50-75
- SECTION WIDTH:195-225

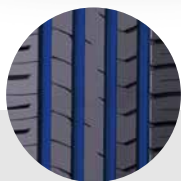

Four main asymmetric grooves design ensures anti-hydroplaning performance.



Improve stability and straight-line performance at high speed.



Reduce noise level and improve the wet grip.

## X-PRIVILO TX2

### ECONOMY PCR



Wheel Diameter	Item No.	Sizes Description	Sidewall Description	Standard Rim	Section Width (mm)	OA. Diameter (mm)	Max. Pressure (kpa/psi)				dB
12	TX2R1206	145/70R12 69T	BSW	4.5	150	509	300/44	C	C		70
	TX2R1201	145/80R12 73T	BSW	4.0	145	537	300/44	C	C		70
	TX2R1202	155/70R12 73T	BSW	4.5	157	523	300/44	C	C		70
	TX2R1203	155/80R12 77T	BSW	4.5	157	553	300/44	C	C		70
	TX2R1204	165/70R12 77T	BSW	5.0	170	537	300/44	C	C		70
	TX2R1205	175/70R12 81T	BSW	5.0	177	551	300/44	C	C		70
13	TX2R1301	145/70R13 71T	BSW	4.5	150	534	300/44	C	C		70
	TX2R1302	145/80R13 75T	BSW	4.0	145	562	300/44	C	C		70
	TX2R1303	155/65R13 73T	BSW	4.5	157	532	300/44	C	C		70
	TX2R1304	155/70R13 75T	BSW	4.5	157	548	300/44	C	C		70
	TX2R1305	155/80R13 79T	BSW	4.5	157	578	300/44	C	C		70
	TX2R1306	165/55R13 70H	BSW	5.0	170	512	300/44	C	C		70
	TX2R1307	165/65R13 77T	BSW	5.0	170	544	300/44	C	C		70
	TX2R1308	165/70R13 79T	BSW	5.0	170	562	300/44	C	C		70
	TX2R1309	165/80R13 83T	BSW	4.5	165	594	300/44	C	C		70
	TX2R1310	175/60R13 77H	BSW	5.5	177	540	300/44	C	C		70
	TX2R1311	175/65R13 80T	BSW	5.0	177	558	300/44	C	C		70
	TX2R1312	175/70R13 82T	BSW	5.0	177	576	300/44	C	C		70
14	TX2R1313	185/70R13 86T	BSW	5.5	189	590	300/44	C	C		70
	TX2R1401	155/65R14 75T	BSW	4.5	157	558	300/44	C	C		70
	TX2R1402	165/60R14 75H	BSW	5.0	170	554	300/44	C	C		70
	TX2R1403	165/65R14 79T	BSW	5.0	170	570	300/44	C	C		70
	TX2R1404	165/70R14 81T	BSW	5.0	170	588	300/44	C	C		70
	TX2R1405	165/70R14 85TXL	BSW	5.0	170	588	340/50	C	C		70
	TX2R1406	175/60R14 79H	BSW	5.0	177	566	300/44	C	C		70
	TX2R1407	175/65R14 82H	BSW	5.5	177	584	300/44	C	C		70
	TX2R1408	175/65R14 86TXL	BSW	5.5	177	584	340/50	C	C		70
	TX2R1409	175/70R14 84T	BSW	5.0	177	602	300/44	C	C		70
	TX2R1410	175/70R14 88TXL	BSW	5.0	177	602	340/50	C	C		70
	TX2R1411	185/50R14 77V	BSW	6.0	194	542	300/44	C	C		70
	TX2R1412	185/55R14 80H	BSW	6.0	194	560	300/44	C	C		70
	TX2R1413	185/60R14 82H	BSW	5.5	189	578	300/44	C	C		70
15	TX2R1414	185/65R14 86H	BSW	5.5	189	596	300/44	C	C		70
	TX2R1415	185/70R14 88T	BSW	5.5	189	616	300/44	C	C		70
	TX2R1416	195/60R14 86H	BSW	6.0	201	590	300/44	C	C		70
	TX2R1417	195/65R14 89H	BSW	6.0	201	610	300/44	C	C		70
	TX2R1418	195/70R14 91T	BSW	6.0	201	630	300/44	C	C		70
	TX2R1501	135/70R15 70T	BSW	4.0	138	571	300/44	C	C		70
	TX2R1502	145/65R15 72T	BSW	4.5	145	569	300/44	C	C		70
	TX2R1503	155/60R15 74T	BSW	4.5	157	567	300/44	C	C		70
	TX2R1504	165/60R15 81TXL	BSW	5.0	170	579	340/50	C	C		70
	TX2R1505	165/65R15 81T	BSW	5.0	170	595	300/44	C	C		70
16	TX2R1506	175/55R15 77T	BSW	5.5	182	573	300/44	C	C		70
	TX2R1507	175/60R15 81V	BSW	5.0	177	591	300/44	C	C		70
	TX2R1508	175/65R15 84H	BSW	5.0	177	609	300/44	C	C		70
	TX2R1509	185/55R15 82V	BSW	6.0	194	585	300/44	C	C		70
	TX2R1510	185/60R15 84H	BSW	5.5	189	603	300/44	C	C		70
	TX2R1511	185/60R15 88HXL	BSW	5.5	189	603	340/50	C	C		70
	TX2R1512	185/65R15 88H	BSW	5.5	189	621	300/44	C	C		70
	TX2R1513	185/65R15 92TXL	BSW	5.5	189	621	340/50	C	C		70
	TX2R1514	195/60R15 88H	BSW	6.0	201	615	300/44	C	C		70
	TX2R1515	195/60R15 88V	BSW	6.0	201	615	300/44	C	C		70
	TX2R1516	195/65R15 91H	BSW	6.0	201	635	300/44	C	C		70
	TX2R1517	195/65R15 91V	BSW	6.0	201	635	300/44	C	C		70
16	TX2R1518	195/65R15 95TXL	BSW	6.0	201	635	340/50	C	C		70
	TX2R1601	175/50R16 77V	BSW	5.5	182	582	300/44	C	C		70
	TX2R1602	185/50R16 81V	BSW	6.0	194	592	300/44	C	C		70
	TX2R1603	185/55R16 83H	BSW	6.0	194	610	300/44	C	C		70
TX2R1604	185/55R16 87VXL	BSW	6.0	194	610	340/50	C	C		70	

## X-PRIVILO TX1

### COMFORT PCR



Wheel Diameter	Item No.	Sizes Description	Sidewall Description	Standard Rim	Section Width (mm)	O.A. Diameter (mm)	Max. Pressure (kpa/psi)				dB
15	TX1R1501	195/50R15 82V	BSW	6.0	201	577	300/44	C	B		69
	TX1R1502	195/55R15 85V	BSW	6.0	201	595	300/44	C	B		69
	TX1R1503	205/60R15 91V	BSW	6.0	209	627	300/44	C	B		69
	TX1R1504	205/65R15 94H	BSW	6.0	209	647	300/44	C	B		69
	TX1R1505	205/65R15 94V	BSW	6.0	209	647	300/44	C	B		69
	TX1R1506	205/70R15 96T	BSW	6.0	209	669	300/44	C	B		69
	TX1R1507	205/75R15 97T	BSW	5.5	203	689	300/44	C	B		69
	TX1R1508	215/65R15 96H	BSW	6.5	221	661	300/44	C	B		69
16	TX1R1601	195/50R16 84V	BSW	6.0	201	602	300/44	C	B		69
	TX1R1602	195/55R16 87V	BSW	6.0	201	620	300/44	C	B		69
	TX1R1615	195/55R16 91VXL	BSW	6.0	201	620	340/50	C	B		69
	TX1R1617	195/60R16 89H	BSW	6.0	201	641	300/44	C	B		69
	TX1R1603	205/50ZR16 87W	BSW	6.5	214	612	300/44	C	B		69
	TX1R1616	205/50ZR16 91WXL	BSW	6.5	214	612	340/50	C	B		69
	TX1R1604	205/55R16 91V	BSW	6.5	214	632	300/44	C	B		69
	TX1R1605	205/55ZR16 91W	BSW	6.5	214	632	300/44	C	B		69
	TX1R1606	205/60R16 92V	BSW	6.0	209	652	300/44	C	B		69
	TX1R1607	205/60R16 96VXL	BSW	6.0	209	652	340/50	C	B		69
	TX1R1608	215/55ZR16 97WXL	BSW	7.0	226	642	340/50	C	B		69
	TX1R1609	215/60R16 95V	BSW	6.5	221	664	300/44	C	B		69
	TX1R1610	215/60R16 99HXL	BSW	6.5	221	664	340/50	C	B		69
	TX1R1611	215/65R16 98H	BSW	6.5	221	686	300/44	C	B		69
	TX1R1612	225/55ZR16 99WXL	BSW	7.0	233	654	340/50	C	B		69
	TX1R1613	225/60R16 98H	BSW	6.5	228	676	300/44	C	B		69
TX1R1614	225/60R16 102VXL	BSW	6.5	228	676	340/50	C	B		69	



# X-PRIVILEO TX3

**UTQG: 320 A A**

**EU LABELLING**

**NEW**

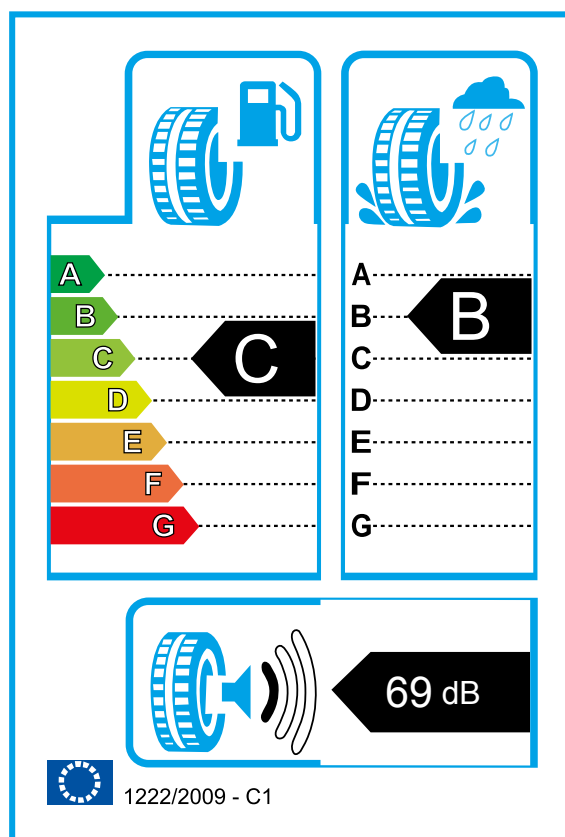





## *HIGH PERFORMANCE FORWARD SPEED*

X-PRIVILLO TX3 is dynamically designed, presents high speed, safety and driving pleasure. Perfect performance and handling control for speed addicts with special profile. Maximum grip in bends on wet and dry surfaces. Wide area of use from sport cars to luxury vehicles with hi-tech structure and esthetic appearance.

- RIM:6.5-9.5
- SPEED RATE:V/VXL/WXL/YXL
- RATIO:30-55
- SECTION WIDTH:195-285

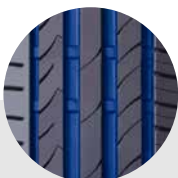

Four main asymmetric grooves design ensures anti-hydroplaning performance.



Continuous, circumference solid center rib ensures linear stability at speed and provides crisp steering response.



The sharp crosscutting groove and the sipe design improves anti-hydroplaning performance.

# X-PRIVILO TX3

## PERFORMANCE PCR



Wheel Diameter	Item No.	Sizes Description	Sidewall Description	Standard Rim	Section Width (mm)	O.A. Diameter (mm)	Max. Pressure (kpa/psi)				dB
15	TX3R1501	195/45R15 78V	BSW	6.5	195	557	300/44	C	B		69
	TX3R1601	195/45R16 84VXL	BSW	6.5	195	582	340/50	C	B		69
16	TX3R1602	205/45ZR16 87WXL	BSW	7.0	206	590	340/50	C	B		69
	TX3R1603	205/55ZR16 94WXL	BSW	6.5	214	632	340/50	C	B		69
	TX3R1604	215/40ZR16 86WXL	BSW	7.5	218	578	340/50	C	B		69
	TX3R1605	215/45R16 90VXL	BSW	7.5	213	600	340/50	C	B		69
	TX3R1717	195/40ZR17 81WXL	BSW	7.0	200	588	340/50	C	B		69
17	TX3R1701	195/45ZR17 85WXL	BSW	6.5	195	608	340/50	C	B		69
	TX3R1702	205/40ZR17 84WXL	BSW	7.5	212	596	340/50	C	B		69
	TX3R1703	205/45ZR17 88WXL	BSW	7.0	206	616	340/50	C	B		69
	TX3R1704	205/50ZR17 93WXL	BSW	6.5	214	638	340/50	C	B		69
	TX3R1705	205/55ZR17 95WXL	BSW	6.5	214	658	340/50	C	B		69
	TX3R1706	215/40ZR17 87WXL	BSW	7.5	218	604	340/50	C	B		69
	TX3R1707	215/45ZR17 91WXL	BSW	7.5	213	626	340/50	C	B		69
	TX3R1708	215/50ZR17 95WXL	BSW	7.0	226	648	340/50	C	B		69
	TX3R1709	215/55ZR17 98WXL	BSW	7.0	226	668	340/50	C	B		69
	TX3R1710	225/45ZR17 94YXL	BSW	7.5	225	634	340/50	C	B		69
	TX3R1711	225/50ZR17 98YXL	BSW	7.0	233	658	340/50	C	B		69
	TX3R1712	225/55ZR17 101WXL	BSW	7.0	233	680	340/50	C	B		69
	TX3R1713	235/45ZR17 97WXL	BSW	8.0	236	644	340/50	C	B		69
	TX3R1718	235/50ZR17 100WXL	BSW	7.5	245	668	340/50	C	B		69
	TX3R1714	235/55ZR17 103WXL	BSW	7.5	245	690	340/50	C	B		69
18	TX3R1715	245/40ZR17 95WXL	BSW	8.5	248	628	340/50	C	B		69
	TX3R1716	245/45ZR17 99WXL	BSW	8.0	243	652	340/50	C	B		69
	TX3R1801	215/35ZR18 84WXL	BSW	7.5	218	607	340/50	C	B		69
	TX3R1819	215/40ZR18 89YXL	BSW	7.5	218	629	340/50	C	B		69
	TX3R1815	215/45ZR18 93YXL	BSW	7.5	213	651	340/50	C	B		69
	TX3R1802	215/55ZR18 99VXL	BSW	7.0	226	693	340/50	C	B		69
	TX3R1821	225/35ZR18 87YXL	BSW	8.0	230	615	340/50	C	B		69
	TX3R1803	225/40ZR18 92YXL	BSW	8.0	230	637	340/50	C	B		69
	TX3R1804	225/45ZR18 95YXL	BSW	7.5	225	659	340/50	C	B		69
	TX3R1820	225/50ZR18 99WXL	BSW	7.5	228	683	340/50	C	B		69
	TX3R1805	225/55R18 98V	BSW	7.0	233	705	300/44	C	B		69
	TX3R1806	235/40ZR18 95YXL	BSW	8.0	241	645	340/50	C	B		69
	TX3R1807	235/45ZR18 98WXL	BSW	8.0	236	669	340/50	C	B		69
	TX3R1808	235/50ZR18 101YXL	BSW	7.5	245	693	340/50	C	B		69
	TX3R1816	235/55ZR18 104WXL	BSW	7.5	245	715	340/50	C	B		69
	TX3R1822	245/35ZR18 92YXL	BSW	8.5	248	629	340/50	C	B		69
	TX3R1809	245/40ZR18 97YXL	BSW	8.5	248	653	340/50	C	B		69
	TX3R1810	245/45ZR18 100YXL	BSW	8.0	243	677	340/50	C	B		69
TX3R1818	245/50ZR18 104WXL	BSW	7.5	247	706	340/50	C	B		69	
TX3R1811	255/35ZR18 94YXL	BSW	9.0	260	635	340/50	C	B		69	
TX3R1812	255/40ZR18 99YXL	BSW	9.5	260	661	340/50	C	B		69	
TX3R1813	255/45ZR18 103YXL	BSW	8.5	255	687	340/50	C	B		69	
TX3R1814	255/55ZR18 109YXL	BSW	8.0	265	737	340/50	C	B		69	
TX3R1817	265/35ZR18 97YXL	BSW	9.5	271	643	340/50	C	B		69	
TX3R1901	225/30ZR19 84YXL	BSW	9.0	260	662	340/50	C	B		69	

Wheel Diameter	Item No.	Sizes Description	Sidewall Description	Standard Rim	Section Width (mm)	OA. Diameter (mm)	Max. Pressure (kpa/psi)				dB
19	TX3R1902	225/35ZR19 88YXL	BSW	8.0	230	641	340/50	C	B		69
	TX3R1903	225/40ZR19 93YXL	BSW	8.0	230	663	340/50	C	B		69
	TX3R1918	225/45ZR19 96YXL	BSW	7.5	225	685	340/50	C	B		69
	TX3R1925	225/55ZR19 103WXL	BSW	7.0	233	728	340/50	C	B		69
	TX3R1904	235/35ZR19 91YXL	BSW	8.5	241	647	340/50	C	B		69
	TX3R1916	235/40ZR19 96YXL	BSW	8.5	241	645	340/50	C	B		69
	TX3R1926	235/45ZR19 99YXL	BSW	8.0	239	695	340/50	C	B		69
	TX3R1917	235/50ZR19 103YXL	BSW	7.5	245	719	340/50	C	B		69
	TX3R1905	235/55ZR19 105YXL	BSW	7.5	245	741	340/50	C	B		69
	TX3R1906	245/35ZR19 93YXL	BSW	8.5	248	655	340/50	C	B		69
	TX3R1907	245/40ZR19 98YXL	BSW	8.5	248	679	340/50	C	B		69
	TX3R1908	245/45ZR19 102YXL	BSW	8.0	243	703	340/50	C	B		69
	TX3R1921	245/55ZR19 107WXL	BSW	7.5	253	753	340/50	C	B		69
	TX3R1909	255/30ZR19 91YXL	BSW	9.0	260	637	340/50	C	B		69
	TX3R1910	255/35ZR19 96YXL	BSW	9.0	260	661	340/50	C	B		69
	TX3R1919	255/40ZR19 100YXL	BSW	9.0	260	687	340/50	C	B		69
	TX3R1920	255/45ZR19 104YXL	BSW	8.5	255	715	340/50	C	B		69
	TX3R1911	255/50ZR19 107YXL	BSW	8.0	265	739	340/50	C	B		69
	TX3R1922	255/55ZR19 111WXL	BSW	8.0	265	763	340/50	C	B		69
	TX3R1912	265/30ZR19 93WXL	BSW	9.5	271	643	340/50	C	B		69
	TX3R1928	265/50ZR19 110YXL	BSW	8.5	277	749	340/50	C	B		69
	TX3R1913	275/30ZR19 96YXL	BSW	9.5	278	649	340/50	C	B		70
TX3R1923	275/35ZR19 100YXL	BSW	9.5	278	675	340/50	C	B		70	
TX3R1914	275/40ZR19 105YXL	BSW	9.5	278	703	340/50	C	B		70	
TX3R1927	275/45ZR19 108YXL	BSW	9.0	278	730	340/50	C	B		70	
TX3R1924	275/55ZR19 111W	BSW	8.5	280	787	300/44	C	B		70	
TX3R1915	285/45ZR19 111YXL	BSW	9.5	285	739	340/50	C	B		72	
20	TX3R2007	225/30ZR20 85WXL	BSW	8.0	230	644	340/50	C	B		69
	TX3R2008	225/35ZR20 93WXL	BSW	8.0	230	666	340/50	C	B		69
	TX3R2009	235/30ZR20 88YXL	BSW	8.5	242	650	340/50	C	B		69
	TX3R2010	245/30ZR20 95YXL	BSW	8.5	247	657	310/50	C	B		69
	TX3R2005	245/35ZR20 95YXL	BSW	8.5	248	680	340/50	C	B		69
	TX3R2003	245/40ZR20 99YXL	BSW	8.5	260	661	340/50	C	B		69
	TX3R2004	245/45ZR20 103YXL	BSW	8.0	243	728	340/50	C	B		69
	TX3R2015	245/50ZR20 106YXL	BSW	7.5	253	754	340/50	C	B		69
	TX3R2001	255/30ZR20 92YXL	BSW	9.0	260	637	340/50	C	B		69
	TX3R2011	255/35ZR20 97YXL	BSW	9.0	260	686	340/50	C	B		70
	TX3R2016	255/40ZR20 101YXL	BSW	9.0	260	712	340/50	C	B		70
	TX3R2012	255/45ZR20 105YXL	BSW	8.5	255	738	340/50	C	B		70
	TX3R2013	255/50ZR20 109YXL	BSW	8.0	265	764	340/50	C	B		70
	TX3R2014	255/55ZR20 111WXL	BSW	8.0	263	789	340/50	C	B		70
	TX3R2006	275/30ZR20 97YXL	BSW	9.5	278	674	340/50	C	B		70
	TX3R2002	275/35ZR20 102YXL	BSW	9.5	278	700	340/50	C	B		70



# X-PRIVILO TXS

**UTQG: 400 A A**

**EU LABELLING**

**NEW**



The diagram illustrates the EU tyre labelling system with three categories:

- Fuel Efficiency:** A scale from A (green) to G (red) with a black arrow pointing to C.
- Wet Grip:** A scale from A (green) to G (red) with a black arrow pointing to C.
- Noise:** A scale from 69 dB (black arrow) to 79 dB (white arrow).

At the bottom left is the European Union flag and the text "1222/2009 - C1".



## *NEW COMFORT ON THE WAY*

X-PRIVILO TX5 is a high performance symmetric tyre for compact vehicles, the unique design offers a responsive drive in all conditions. Outstanding versatile performance tyre for a fuel-efficient and comfortable drive.

- RIM:4.0-7.0
- SPEED RATE:T/H/V/TXL/WXL
- RATIO:50-80
- SECTION WIDTH:145-225



Four main grooves design ensures anti-hydroplaning performance.



Improve stability and straight-line performance at high speed.

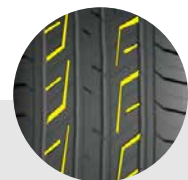

Reduce noise level and improve the wet grip.

# X-PRIVILO TXS

## COMFORT PCR



Wheel Diameter	Item No.	Sizes Description		Sidewall Description	Standard Rim	Section Width (mm)	O.A. Diameter (mm)	Max. Pressure (kpa/psi)	UTQG		
									Treadwear	Traction	Temperature
12	TX5R1201	145/70R12	69T	BSW	4.5	150	509	300/44	440	A	A
	TX5R1202	145/80R12	74T	BSW	4.0	145	537	300/44	440	A	A
	TX5R1203	155/70R12	73T	BSW	4.5	157	523	300/44	440	A	A
	TX5R1204	155/80R12	77T	BSW	4.5	157	553	300/44	440	A	A
	TX5R1205	165/70R12	77T	BSW	5.0	170	537	300/44	440	A	A
	TX5R1206	175/70R12	80T	BSW	5.0	177	551	300/44	440	A	A
13	TX5R1301	145/70R13	71T	BSW	4.5	150	534	300/44	440	A	A
	TX5R1302	145/80R13	75T	BSW	4.0	145	562	300/44	440	A	A
	TX5R1303	155/65R13	73T	BSW	4.5	157	532	300/44	440	A	A
	TX5R1304	155/70R13	75T	BSW	4.5	157	548	300/44	440	A	A
	TX5R1305	155/80R13	79T	BSW	4.5	157	578	300/44	440	A	A
	TX5R1306	165/65R13	77T	BSW	5.0	170	544	300/44	440	A	A
	TX5R1307	165/70R13	79T	BSW	5.0	170	562	300/44	440	A	A
	TX5R1308	165/80R13	83T	BSW	4.5	165	594	300/44	440	A	A
	TX5R1309	175/60R13	77H	BSW	5.0	177	540	300/44	440	A	A
	TX5R1310	175/65R13	80T	BSW	5.0	177	558	300/44	440	A	A
	TX5R1311	175/70R13	82T	BSW	5.0	177	576	300/44	440	A	A
	TX5R1312	185/70R13	86T	BSW	5.5	189	590	300/44	440	A	A
14	TX5R1401	155/65R14	75T	BSW	4.5	157	558	300/44	440	A	A
	TX5R1402	155/70R14	79T	BSW	4.5	157	574	300/44	440	A	A
	TX5R1403	165/60R14	75H	BSW	5.0	170	554	300/44	440	A	A
	TX5R1404	165/65R14	79T	BSW	5.0	170	570	300/44	440	A	A
	TX5R1405	165/70R14	81T	BSW	5.0	170	588	300/44	440	A	A
	TX5R1406	175/60R14	79H	BSW	5.0	177	566	300/44	440	A	A
	TX5R1407	175/65R14	82H	BSW	5.0	177	584	300/44	440	A	A
	TX5R1408	175/70R14	84T	BSW	5.5	177	602	300/44	440	A	A
	TX5R1409	185/50R14	77V	BSW	6.0	194	542	300/44	440	A	A
	TX5R1410	185/55R14	80H	BSW	6.0	194	560	300/44	440	A	A
	TX5R1411	185/60R14	82H	BSW	5.5	189	578	300/44	440	A	A
	TX5R1412	185/65R14	86H	BSW	5.5	189	596	300/44	440	A	A
	TX5R1413	185/70R14	88T	BSW	5.5	189	616	300/44	440	A	A
	TX5R1414	195/60R14	86H	BSW	6.0	201	590	300/44	440	A	A
	TX5R1415	195/65R14	89H	BSW	6.0	201	610	300/44	440	A	A
	TX5R1416	195/70R14	91T	BSW	6.0	201	630	300/44	440	A	A
TX5R1417	205/60R14	88H	BSW	6.0	209	602	300/44	440	A	A	
TX5R1418	205/70R14	95T	BSW	6.0	209	644	300/44	440	A	A	
15	TX5R1501	155/60R15	74T	BSW	5.0	157	567	300/44	440	A	A
	TX5R1502	165/60R15	81TXL	BSW	5.0	170	579	340/50	440	A	A
	TX5R1503	165/65R15	81T	BSW	5.0	170	595	300/44	440	A	A
	TX5R1504	175/55R15	77T	BSW	5.5	182	573	300/44	440	A	A
	TX5R1505	175/60R15	81V	BSW	5.0	177	591	300/44	440	A	A
	TX5R1506	175/65R15	84H	BSW	5.0	177	609	300/44	440	A	A
	TX5R1507	185/55R15	82V	BSW	6.0	194	585	300/44	440	A	A
	TX5R1508	185/60R15	84H	BSW	5.5	189	603	300/44	440	A	A
	TX5R1509	185/65R15	88H	BSW	5.5	189	621	300/44	440	A	A
	TX5R1510	195/50R15	82V	BSW	6.0	201	577	300/44	440	A	A
	TX5R1511	195/55R15	85V	BSW	6.0	201	595	300/44	440	A	A

Wheel Diameter	Item No.	Sizes Description	Sidewall Description	Standard Rim	Section Width (mm)	OA. Diameter (mm)	Max. Pressure (kpa/psi)	UTQG		
								Treadwear	Traction	Temperature
15	TX5R1512	195/60R15 88V	BSW	6.0	201	615	300/44	440	A	A
	TX5R1513	195/65R15 91V	BSW	6.0	201	635	300/44	440	A	A
	TX5R1514	205/60R15 91V	BSW	6.0	209	627	300/44	440	A	A
	TX5R1515	205/65R15 94V	BSW	6.0	209	647	300/44	440	A	A
	TX5R1516	205/70R15 96T	BSW	6.0	209	669	300/44	440	A	A
	TX5R1517	215/65R15 96H	BSW	6.5	221	661	300/44	440	A	A
16	TX5R1518	215/70R15 98T	BSW	6.5	221	683	300/44	440	A	A
	TX5R1601	175/50R16 77V	BSW	5.5	182	582	300/44	440	A	A
	TX5R1602	185/50R16 81V	BSW	6.0	194	592	300/44	440	A	A
	TX5R1603	185/55R16 83V	BSW	6.0	194	610	300/44	440	A	A
	TX5R1604	195/50R16 84V	BSW	6.0	201	602	300/44	440	A	A
	TX5R1605	195/55R16 87V	BSW	6.0	201	620	300/44	440	A	A
	TX5R1606	195/60R16 89H	BSW	6.0	201	641	300/44	440	A	A
	TX5R1607	205/50ZR16 87WXL	BSW	6.5	214	612	340/50	440	A	A
	TX5R1608	205/55R16 91V	BSW	6.5	214	632	300/44	440	A	A
	TX5R1609	205/60R16 92V	BSW	6.0	209	652	300/44	440	A	A
	TX5R1610	205/65R16 95H	BSW	6.0	209	672	300/44	440	A	A
	TX5R1611	215/55ZR16 97WXL	BSW	7.0	226	642	340/50	440	A	A
	TX5R1612	215/60R16 95V	BSW	6.5	221	664	300/44	440	A	A
	TX5R1613	215/65R16 98H	BSW	6.5	221	686	300/44	440	A	A
	TX5R1614	225/50ZR16 96WXL	BSW	7.0	233	632	340/50	440	A	A
TX5R1615	225/55ZR16 99WXL	BSW	7.0	233	654	340/50	440	A	A	
TX5R1616	225/60R16 98H	BSW	6.5	228	676	300/44	440	A	A	



# X-PRIVILO A/S TRAC SAVER

## EU LABELLING

**NEW**

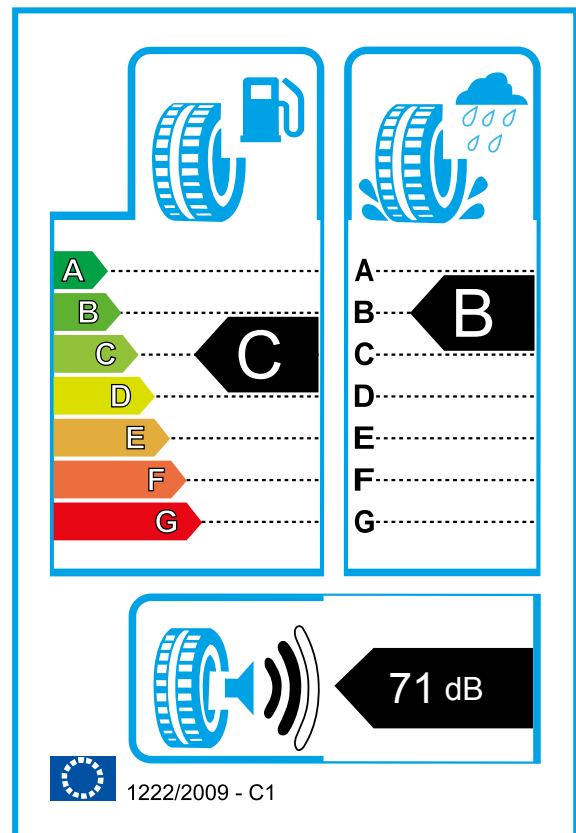





## ***ONE TIRE CROSS ALL SEASONS***

X-PRIVILO A/S TRAC SAVER tyres provide impressive grip on snowy and wet winter roads due to adaptive all-season compound. As a trustful companion, the open shoulders for high aquaplaning performance and stiff pattern with minimum sipes for better handling and braking on dry roads convinces in any summer condition. With optimized sidewall geometry and optimal pattern depth leads to a significant reduction of rolling resistance and fuel consumption - without compromising on safety aspects.

- RIM:4.0-8.5
- SPEED RATE:T/H/V/W/TXL/HXL/VXL/WXL/YXL
- RATIO:35-80
- SECTION WIDTH:145-245

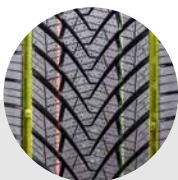

2 wide tread grooves with fine sipes enhance steering and controlling ability.

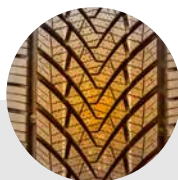

Serrated snow patterns with fine sipes provide great grip under snow & ice conditions.

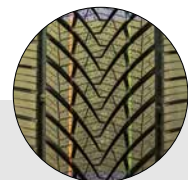

The special tread compound remains flexible to ensure the grip under 4 season road condition.

# X-PRIVILEO A/S TRAC SAVER

## ALL SEASONS



Wheel Diameter	Item No.	Sizes Description	Sidewall Description	Standard Rim	Section Width (mm)	O.A. Diameter (mm)	Max. Pressure (kpa/psi)				dB
13	AS1301	145/70R13 71T	BSW	4.5	150	534	300/44	E	B		71
	AS1302	145/80R13 79TXL	BSW	4.0	145	502	340/50	E	B		71
	AS1303	155/65R13 73T	BSW	4.5	157	532	300/44	E	B		71
	AS1304	155/70R13 75T	BSW	4.5	157	548	300/44	E	B		71
	AS1305	155/80R13 79T	BSW	4.5	157	578	300/44	E	B		71
	AS1306	165/70R13 79T	BSW	5.0	170	562	300/44	E	B		71
	AS1307	175/65R13 80T	BSW	5.0	177	558	300/44	E	B		71
	AS1308	175/70R13 82T	BSW	5.0	177	576	300/44	E	B		71
14	AS1401	155/65R14 75T	BSW	4.5	157	558	300/44	E	B		71
	AS1402	165/60R14 79TXL	BSW	5.0	170	554	340/50	E	B		71
	AS1403	165/65R14 79T	BSW	5.0	170	570	300/44	E	B		71
	AS1404	165/70R14 81T	BSW	5.0	170	588	300/44	E	B		71
	AS1412	165/70R14 85TXL	BSW	5.0	170	588	340/50	E	B		71
	AS1405	175/65R14 82H	BSW	5.0	177	584	300/44	E	B		71
	AS1413	175/65R14 86TXL	BSW	5.0	177	584	340/44	E	B		71
	AS1414	175/70R14 84T	BSW	5.0	177	602	300/44	E	B		71
	AS1406	175/70R14 88TXL	BSW	5.0	177	602	340/50	E	B		71
	AS1407	185/55R14 80H	BSW	6.0	194	560	300/44	E	B		71
	AS1408	185/60R14 82H	BSW	5.5	189	578	300/44	E	B		71
AS1409	185/65R14 86H	BSW	5.5	189	596	300/44	E	B		71	
AS1410	185/70R14 88T	BSW	5.5	189	616	300/44	E	B		71	
AS1411	195/70R14 91T	BSW	6.0	201	630	300/44	C	B		72	
15	AS1501	165/65R15 81H	BSW	5.0	170	595	300/44	E	B		71
	AS1502	175/65R15 84H	BSW	5.0	177	609	300/44	E	B		71
	AS1503	185/55R15 82H	BSW	6.0	194	585	300/44	E	B		71
	AS1512	185/60R15 84H	BSW	5.5	189	603	300/44	E	B		71
	AS1504	185/60R15 88HXL	BSW	5.5	189	603	340/50	E	B		71
	AS1513	185/65R15 88H	BSW	5.5	189	621	300/44	E	B		71
	AS1505	185/65R15 92HXL	BSW	5.5	189	621	340/50	C	B		71
	AS1506	195/50R15 82V	BSW	6.0	201	577	300/44	E	B		72
	AS1507	195/55R15 85V	BSW	6.0	201	595	300/44	E	B		72
	AS1508	195/60R15 88V	BSW	6.0	201	615	300/44	E	B		72
	AS1514	195/65R15 91H	BSW	6.0	201	635	300/44	C	B		72
AS1509	195/65R15 95HXL	BSW	6.0	201	635	340/50	C	B		72	
AS1510	205/65R15 94V	BSW	6.0	209	647	300/44	C	B		72	
AS1511	215/65R15 96H	BSW	6.5	221	661	300/44	C	B		72	
16	AS1601	195/45R16 84VXL	BSW	6.5	195	582	340/50	E	B		72
	AS1602	195/50R16 88VXL	BSW	6.0	201	602	340/50	E	B		72
	AS1603	195/55R16 91VXL	BSW	6.0	201	620	340/50	C	B		72
	AS1604	195/60R16 89V	BSW	6.0	201	641	300/44	E	B		72
	AS1605	205/45ZR16 87WXL	BSW	7.0	206	590	340/50	E	B		72
	AS1606	205/50ZR16 91WXL	BSW	6.5	214	612	340/50	C	B		72
	AS1617	205/55R16 91V	BSW	6.5	214	632	300/44	C	B		72
	AS1607	205/55R16 94VXL	BSW	6.5	214	632	340/50	C	B		72
	AS1618	205/60R16 92H	BSW	6.0	209	652	300/44	C	B		72
AS1608	205/60R16 96VXL	BSW	6.0	209	652	340/50	C	B		72	
AS1609	215/45R16 90VXL	BSW	7.5	213	600	340/50	E	B		72	

Wheel Diameter	Item No.	Sizes Description	Sidewall Description	Standard Rim	Section Width (mm)	OA. Diameter (mm)	Max. Pressure (kpa/psi)				dB
16	AS1610	215/55ZR16 97WXL	BSW	7.0	226	642	340/50	C	B		72
	AS1611	215/60R16 99VXL	BSW	6.5	221	664	340/50	C	B		72
	AS1612	215/65R16 98V	BSW	6.5	221	686	300/44	C	B		72
	AS1613	215/70R16 100H	BSW	6.5	221	708	300/44	C	B		72
	AS1614	225/55ZR16 99WXL	BSW	7.0	233	680	340/50	C	B		72
	AS1615	225/60R16 102VXL	BSW	6.5	228	676	340/50	C	B		72
	AS1616	235/60R16 100V	BSW	7.0	240	688	300/44	C	B		72
17	AS1701	205/40ZR17 84WXL	BSW	7.5	212	596	340/50	E	B		72
	AS1702	205/45ZR17 88WXL	BSW	7.0	206	616	340/50	E	B		72
	AS1703	205/50ZR17 93WXL	BSW	6.5	214	638	340/50	C	B		72
	AS1704	205/55ZR17 95WXL	BSW	6.5	214	658	340/50	C	B		72
	AS1705	215/40ZR17 87WXL	BSW	7.5	218	604	340/50	E	B		72
	AS1706	215/45ZR17 91WXL	BSW	7.5	213	626	340/50	C	B		72
	AS1707	215/50ZR17 95WXL	BSW	7.5	226	648	340/50	C	B		72
	AS1708	215/55ZR17 98WXL	BSW	7.5	226	668	340/50	C	B		72
	AS1709	215/60R17 100VXL	BSW	6.5	221	690	340/50	C	B		72
	AS1710	215/65R17 99V	BSW	6.5	228	702	300/44	C	B		72
	AS1711	225/45ZR17 94YXL	BSW	7.5	225	634	340/50	C	B		72
	AS1712	225/50ZR17 98YXL	BSW	8.0	233	658	340/50	C	B		72
	AS1713	225/55ZR17 101WXL	BSW	7.0	233	680	340/50	C	B		72
	AS1714	225/60R17 103VXL	BSW	6.5	228	702	340/50	C	B		72
	AS1715	225/65R17 106VXL	BSW	6.5	228	724	340/50	C	B		72
	AS1716	235/45ZR17 97WXL	BSW	7.5	236	644	340/50	C	B		72
	AS1717	235/55ZR17 103WXL	BSW	7.5	245	690	340/50	C	B		72
AS1718	235/65ZR17 108WXL	BSW	7.0	240	738	340/50	C	B		72	
AS1719	245/45ZR17 99WXL	BSW	8.0	243	652	340/50	C	B		72	
18	AS1801	215/55R18 99VXL	BSW	7.0	224	693	340/50	C	B		72
	AS1802	225/40ZR18 92YXL	BSW	8.0	230	637	340/50	C	B		72
	AS1803	225/45ZR18 95WXL	BSW	7.5	225	659	340/50	C	B		72
	AS1804	225/55R18 98V	BSW	7.0	233	705	300/44	C	B		72
	AS1805	235/45ZR18 98YXL	BSW	8.0	236	669	340/50	C	B		72
	AS1806	235/50ZR18 101WXL	BSW	7.5	245	693	340/50	C	B		72
	AS1807	235/55R18 104VXL	BSW	7.5	243	715	340/50	C	B		72
	AS1808	235/60ZR18 107WXL	BSW	7.0	240	738	340/50	C	B		72
	AS1809	245/40ZR18 97YXL	BSW	8.5	248	653	340/50	C	B		72
	AS1810	245/45ZR18 100YXL	BSW	8.5	248	653	340/50	C	B		72
	AS1811	245/50ZR18 103YXL	BSW	8.5	248	653	340/50	C	B		72
19	AS1901	225/35ZR19 88YXL	BSW	8.0	230	641	340/50	E	B		72
	AS1902	225/40ZR19 93YXL	BSW	8.0	230	663	340/50	C	B		72
	AS1903	225/55ZR19 99W	BSW	7.0	233	732	300/44	C	B		72
	AS1904	235/35ZR19 91YXL	BSW	8.5	241	647	340/50	C	B		72
	AS1905	235/55ZR19 105WXL	BSW	7.5	245	741	340/50	C	B		72
	AS1906	245/40ZR19 98YXL	BSW	8.5	248	679	340/50	C	B		72
	AS1907	245/45ZR19 102YXL	BSW	8.0	243	703	340/50	C	B		72
20	AS2001	195/55R20 95HXL	BSW	6.0	201	722	340/50	C	B		72



## **X-PRIVILO A/S** **VAN SAVER**



X-PRIVILO A/S VAN SAVER is developed for light- and medium-duty vans, trucks and pickups, as well as crossover and sporty utility vehicles. VAN SAVER is designed to enhance driving pleasure, save fuel and maintain wet braking grip while providing long wear and all-season traction, even in light snow. With optimized wet braking and aquaplaning performance, VAN SAVER improved handling from dry to snowy roads.

- RIM:5.0-7.0
- SPEED RATE:T/H/S/R
- RATIO:60-75
- SECTION WIDTH:175-235



Three main grooves of the tread design provide outstanding drainage ability.



Excellent handling performance due to ultimate tread design with central groove and brand new compound.

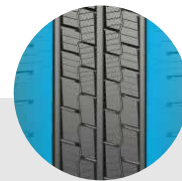

Solid shoulder design for better mileage.

























## ONE TIRE CROSS ALL SEASONS

### X-PRIVILO A/S VAN SAVER

### ALL SEASONS



Wheel Diameter	Item No.	Sizes Description	Sidewall Description	Standard Rim	Section Width (mm)	OA. Diameter (mm)	Max. Pressure (kpa/psi)				dB
14	ASCR1401	175/65R14C 90/88T	BSW	5.5	177	584	375/54	E	B		72
	ASCR1402	175/70R14C 95/93T	BSW	5.5	177	602	375/54	E	B		72
15	ASCR1501	195/70R15C 104/102S	BSW	6.0	201	655	450/65	E	B		72
	ASCR1502	205/70R15C 106/104S	BSW	6.0	209	669	450/65	E	B		72
	ASCR1503	215/70R15C 109/107S	BSW	6.5	221	683	450/65	C	B		72
	ASCR1504	225/70R15C 112/110S	BSW	6.5	228	697	450/65	C	B		72
16	ASCR1601	185/75R16C 104/102S	BSW	5.0	184	684	475/69	E	B		72
	ASCR1602	195/60R16C 99/97H	BSW	6.0	201	640	375/54	E	B		72
	ASCR1603	195/65R16C 104/102S	BSW	6.0	201	660	475/69	E	B		72
	ASCR1604	195/75R16C 107/105S	BSW	5.5	196	698	475/69	E	B		72
	ASCR1605	205/65R16C 107/105T	BSW	6.0	209	672	475/69	E	B		72
	ASCR1606	205/75R16C 113/111S	BSW	5.5	203	714	525/76	C	B		72
	ASCR1607	215/60R16C 103/101T	BSW	6.5	221	664	375/54	E	B		72
	ASCR1608	215/65R16C 109/107T	BSW	6.5	221	686	475/69	C	B		72
	ASCR1609	215/75R16C 113/111S	BSW	6.0	216	728	475/69	C	B		72
	ASCR1610	225/65R16C 112/110S	BSW	6.5	228	698	475/69	C	B		72
17	ASCR1611	225/75R16C 121/120R	BSW	6.5	223	744	475/69	C	B		72
	ASCR1612	235/65R16C 115/113S	BSW	7.0	240	712	575/83	C	B		72
17	ASCR1701	215/60R17C 109/107T	BSW	6.5	221	690	475/69	C	B		72



## **X-PRIVILO H/T**



### **UTQG: 500 A A**

X-PRIVILO H/T is a professional tire for sport utility vehicles. The special tread compound provides maximum grip on wet and dry surfaces. At the same time, it provides high speed, comfort and security with superb driving performance.

- RIM:6.5-8.5
- SPEED RATE:H/V/HXL/VXL
- RATIO:55-70
- SECTION WIDTH:215-285



The open shoulder grooves enhance wet grip performance evacuation.



Four wide circumferential tread grooves deliver the ride stability. Improved grooves and bead profile design.









































High-density sipes with special compound improve traction on dry and wet roads.

## X-PRIVILO H/T

### HIGHWAY TERRAIN



Wheel Diameter	Item No.	Sizes Description	Sidewall Description	Standard Rim	Section Width (mm)	OA. Diameter (mm)	Max. Pressure (kpa/psi)				dB
16	RF10R1601	215/70R16 100H	BSW	6.5	221	708	300/44	C	C		70
	RF10R1602	225/70R16 107HXL	BSW	6.5	228	722	340/50	C	C		70
	RF10R1603	235/60R16 100H	BSW	7.0	240	688	300/44	C	C		70
	RF10R1609	235/65R16 107HXL	BSW	7.0	240	712	340/50	C	C		70
	RF10R1604	235/70R16 106H	BSW	7.0	240	736	300/44	C	C		70
	RF10R1605	245/70R16 111HXL	BSW	7.0	248	750	340/50	C	C		70
	RF10R1610	255/65R16 109H	BSW	7.5	262	737	300/44	C	C		71
	RF10R1606	255/70R16 111H	BSW	7.5	260	764	300/44	C	C		71
	RF10R1607	265/70R16 112H	BSW	8.0	272	778	300/44	C	C		71
RF10R1608	275/70R16 114H	BSW	8.0	279	792	300/44	C	C		71	
17	RF10R1701	215/60R17 100HXL	BSW	6.5	221	690	340/50	C	C		70
	RF10R1702	215/65R17 99H	BSW	6.5	221	710	300/44	C	C		70
	RF10R1703	225/60R17 99H	BSW	6.5	228	702	300/44	C	C		70
	RF10R1704	225/65R17 102H	BSW	6.5	228	724	300/44	C	C		70
	RF10R1705	235/60R17 106HXL	BSW	7.0	240	714	340/50	C	C		70
	RF10R1706	235/65R17 108HXL	BSW	7.0	240	738	340/50	C	C		70
	RF10R1707	245/65R17 111HXL	BSW	7.0	248	750	340/50	C	C		70
	RF10R1708	245/70R17 110H	BSW	7.0	248	776	300/44	C	C		70
	RF10R1709	255/60R17 110VXL	BSW	7.5	260	738	340/50	C	C		71
	RF10R1710	255/65R17 110H	BSW	7.5	260	764	300/44	C	C		71
	RF10R1711	265/65R17 112H	BSW	8.0	272	776	300/44	C	C		71
	RF10R1712	265/70R17 115H	BSW	8.0	272	804	300/44	C	C		71
	RF10R1713	275/65R17 115H	BSW	8.0	279	791	300/44	C	C		71
	RF10R1714	285/65R17 116H	BSW	8.5	292	802	300/44	C	C		72
18	RF10R1801	225/55R18 98H	BSW	7.0	233	705	300/44	C	C		70
	RF10R1809	225/60R18 100V	BSW	6.5	228	727	340/50	C	C		70
	RF10R1802	235/60R18 107VXL	BSW	7.0	240	738	340/50	C	C		70
	RF10R1811	235/65R18 110HXL	BSW	7.0	240	763	340/50	C	C		71
	RF10R1803	245/60R18 105H	BSW	7.0	248	751	300/44	C	C		70
	RF10R1804	255/55R18 109VXL	BSW	8.0	265	737	340/50	C	C		71
	RF10R1805	255/60R18 112VXL	BSW	7.5	275	763	340/50	C	C		71
	RF10R1810	255/70R18 113H	BSW	7.5	260	815	300/44	C	C		71
	RF10R1806	265/60R18 110H	BSW	8.0	272	775	300/44	C	C		71
	RF10R1812	265/65R18 114H	BSW	8.0	272	801	300/44	C	C		71
	RF10R1807	275/65R18 116H	BSW	8.0	279	815	300/44	C	C		71
RF10R1808	285/60R18 120HXL	BSW	8.5	290	802	340/50	C	C		72	



## **X-PRIVILO RS01+**



### **UTQG: 340 A A**

X-PRIVILO RS01+ is premium summer high performance tire with exceptional comfort. Specially designed tread profile enables exceptional high-speed capabilities, superb handling and cornering response on dry and wet road conditions. Modern tread design and special tread compound provide fuel economy as well as durability.

- RIM:8.5-11.0
- SPEED RATE:YXL/WXL
- RATIO:30-55
- SECTION WIDTH:245-315



Continuous center ribs can improve stability of handling and straight performance at high speed.



One narrow groove on outside can increase the block stiffness and improve handling and steering stability during cornering.

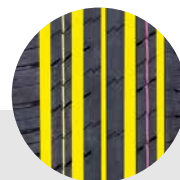

The sipe design can disperse the noise to improve the ride performance.



## X-PRIVILO RS01+

### SPORTY SUV



Wheel Diameter	Item No.	Sizes Description	Sidewall Description	Standard Rim	Section Width (mm)	OA. Diameter (mm)	Max. Pressure (kpa/psi)				dB
20	RS01R2009	265/45ZR20 108YXL	BSW	9.0	266	746	340/50	C	C		71
	RS01R2001	265/50ZR20 111WXL	BSW	9.0	277	774	340/50	C	C		71
	RS01R2002	275/40ZR20 106YXL	BSW	9.5	278	728	340/50	C	C		72
	RS01R2003	275/45ZR20 110YXL	BSW	9.0	273	756	340/50	C	C		72
	RS01R2004	275/50ZR20 113WXL	BSW	8.5	284	784	340/50	C	C		72
	RS01R2005	275/55ZR20 117WXL	BSW	8.5	284	810	340/50	C	C		72
	RS01R2006	285/50ZR20 116WXL	BSW	9.0	297	794	340/50	C	C		72
	RS01R2010	295/40ZR20 110YXL	BSW	10.5	301	744	340/50	C	C		72
	RS01R2007	305/40ZR20 112YXL	BSW	11.0	313	752	340/50	C	C		72
RS01R2008	315/35ZR20 110YXL	BSW	11.0	320	728	340/50	C	C		72	
21	RS01R2105	245/35ZR21 96YXL	BSW	8.5	245	705	340/50	C	C		71
	RS01R2106	275/30ZR21 98YXL	BSW	9.5	278	698	340/50	C	C		72
	RS01R2101	275/40ZR21 107YXL	BSW	9.5	283	752	340/50	C	C		72
	RS01R2103	275/45ZR21 111YXL	BSW	9.5	278	780	340/50	C	C		72
	RS01R2102	295/35ZR21 107YXL	BSW	10.5	301	739	340/50	C	C		72
	RS01R2107	295/40ZR21 111YXL	BSW	10.5	301	769	340/50	C	C		72
	RS01R2108	315/35ZR21 111YXL	BSW	11.0	320	753	340/50	C	C		72
22	RS01R2104	315/40ZR21 115YXL	BSW	11.0	323	784	340/50	C	C		72
	RS01R2201	265/35ZR22 102YXL	BSW	9.5	271	745	340/50	C	C		72
	RS01R2202	265/40ZR22 106YXL	BSW	9.5	271	771	340/50	C	C		72
	RS01R2203	285/35ZR22 106YXL	BSW	10.0	290	759	340/50	C	C		72
RS01R2204	285/40ZR22 110YXL	BSW	10.0	290	787	340/50	C	C		72	



## X-PRIVILO AT01

### UTQG: S00 A B

X-PRIVILO AT01 series are completely suitable for multiple road conditions, provides excellent road contacting stability for more safe running. Intensive structure of the sidewall guarantees durability in all weather and road conditions.

- RIM:6.5-8.0
- SPEED RATE:H/S/TXL/HXL
- RATIO:70-75
- SECTION WIDTH:215-265



Wide shoulder block design and enhanced block stiffness increase stability and durability, even on tough roads.



Sidewall pattern design can guard against cuts, bruises and impact breaks to improve off-road endurance.



Block chamfer design can enhance the wear resistance and comfort performance, and help prevent tire damage from stones or external impacts.

## X-PRIVILO AT01

### ALL TERRAIN



Wheel Diameter	Item No.	Sizes Description	Sidewall Description	Standard Rim	Section Width (mm)	O.A. Diameter (mm)	Max. Pressure (kpa/psi)				dB
16	AT01R1601	P215/70R16 100H	BSW	6.5	221	708	300/44	C	C		71
	AT01R1501	P235/75R15 109TXL	BSW	6.5	235	733	340/50	C	C		71
15	AT01R1502	P255/70R15 112HXL	BSW	7.5	260	737	340/50	C	C		71
	AT01R1503	P265/70R15 112H	BSW	8.0	272	752	300/44	C	C		71

## X-PRIVILO AT01

### ALL TERRAIN



Wheel Diameter	Item No.	Sizes Description	Sidewall Description	Standard Rim	Section Width (mm)	O.A. Diameter (mm)	Max. Pressure (kpa/psi)				dB
15	AT01R1504	255/70R15C 109/107S	BSW	7.5	260	737	450/65	C	C		71



## X-PRIVILO AT08

### UTQG: S60 A B

X-PRIVILO AT08 series have excellent performance under snow & ice conditions. The whole design offers efficient water drainage and enhance vehicle performance on both on and off roads. Aggressive sidewall protections increase off-road bite and prevent damage from sidewall cut and abrasions.

- RIM:6.0-8.5
- SPEED RATE:T/S/TXL
- RATIO:60-75
- SECTION WIDTH:215-285

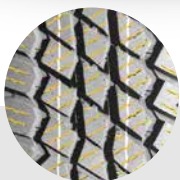

Serrated snow patterns with fine sipes provide great grip under snow & ice conditions.

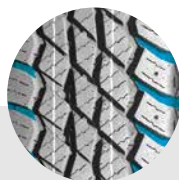

The wide open shoulder grooves enhance wet grip and provide excellent water & snow evacuation.

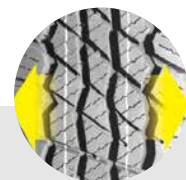

The wide tread enhance the traction under ice and snow conditions.

## X-PRIVILO AT08

### ALL TERRAIN



Wheel Diameter	Item No.	Sizes Description	Sidewall Description	Standard Rim	Section Width (mm)	OA. Diameter (mm)	Max. Pressure (kpa/psi)				dB
16	ATP08R1601	P215/70R16 100T	BSW	6.5	221	708	300/44	€	C		71
	ATP08R1602	P225/70R16 103T	BSW	6.5	228	722	300/44	€	C		71
	ATP08R1603	P225/75R16 104T	BSW	6.0	223	744	300/44	€	C		71
	ATP08R1604	P235/70R16 106T	BSW	6.5	240	736	300/44	€	C		71
	ATP08R1605	P245/70R16 111TXL	BSW	7.0	248	750	340/50	€	C		71
	ATP08R1606	P255/70R16 111T	BSW	7.5	260	764	300/44	€	C		71
	ATP08R1607	P265/70R16 112T	BSW	8.0	272	778	300/44	€	C		71
	ATP08R1608	P275/70R16 114T	BSW	8.0	279	792	300/44	€	C		71
17	ATP08R1701	P225/60R17 99T	BSW	6.5	228	702	300/44	€	C		71
	ATP08R1702	P225/65R17 102T	BSW	6.5	228	724	300/44	€	C		71
	ATP08R1703	P235/65R17 104T	BSW	7.0	240	738	300/44	€	C		71
	ATP08R1704	P245/65R17 111TXL	BSW	7.0	248	750	340/50	€	C		72
	ATP08R1707	P245/70R17 110T	BSW	7.0	248	776	300/44	€	C		72
	ATP08R1708	P255/65R17 110T	BSW	7.5	259	762	300/44	€	C		72
	ATP08R1705	P265/65R17 112T	BSW	7.0	272	776	300/44	€	C		72
18	ATP08R1801	P265/70R17 115T	BSW	8.0	272	804	300/44	€	C		72
	ATP08R1801	P265/60R18 110T	BSW	8.0	272	775	300/44	€	C		71
	ATP08R1802	P285/60R18 116T	BSW	8.5	290	802	300/44	€	C		72

## X-PRIVILO AT08

### ALL TERRAIN



Wheel Diameter	Item No.	Sizes Description	Sidewall Description	Standard Rim	Section Width (mm)	OA. Diameter (mm)	Max. Pressure (kpa/psi)				dB
15	ATT08R1501	LT215/75R15 100/97S	BSW	6.0	216	703	375/54	-	-	-	-
	ATT08R1502	LT235/75R15 104/101S	BSW	6.5	233	733	375/54	-	-	-	-



## X-PRIVILO RF06



The Special tread compound provide the longer wear life on off-road. Aggressive sidewall protectors are strategically located near the tire's shoulders to increase loose-surface bite while they resist cuts and abrasions from rocks and stumps.

- RIM:6.0-10.0
- SPEED RATE:T/S
- RATIO:70-75
- SECTION WIDTH:225-315



The open shoulder grooves enhance wet grip performance and provide excellent water evacuation. White letter is beautifully designed.



The block tread design with multiple-sipes provide outstanding off-road traction.

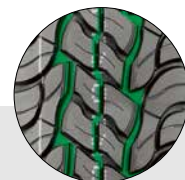

3 main zigzag grooves and rough lateral blocks provide excellent traction on all kinds of roads.

## X-PRIVILO RF06

### ALL TERRAIN



Wheel Diameter	Item No.	Sizes Description	Sidewall Description	Standard Rim	Section Width (mm)	OA. Diameter (mm)	Max. Pressure (kpa/psi)	UTQG		
								Treadwear	Traction	Temperature
16	ATP06R1603	P235/70R16 106T	OWL	7.0	240	736	300/44	460	A	B
	ATP06R1604	P245/70R16 107T	OWL	7.0	248	750	300/44	460	A	B

## X-PRIVILO RF06

### ALL TERRAIN



Wheel Diameter	Item No.	Sizes Description	Sidewall Description	Standard Rim	Section Width (mm)	OA. Diameter (mm)	Max. Pressure (kpa/psi)	UTQG		
								Treadwear	Traction	Temperature
15	ATT06R1503	31X10.50R15LT 109S	OWL	8.5	268	775	350/51	-	-	-
	ATT06R1504	33X12.50R15LT 108S	OWL	10.0	320	838	350/51	-	-	-
16	ATT06R1603	LT225/75R16 115/112S	OWL	6.0	223	744	550/80	-	-	-
	ATT06R1601	LT245/75R16 120/116S	OWL	7.0	248	774	550/80	-	-	-
	ATT06R1602	LT265/75R16 123/120S	OWL	7.5	267	804	550/80	-	-	-
	ATT06R1604	LT285/75R16 126/123S	OWL	8.0	286	834	550/80	-	-	-
	ATT06R1605	LT305/70R16 124/121S	OWL	9.0	310	838	550/80	-	-	-
	ATT06R1606	LT315/75R16 127/124S	OWL	8.5	326	886	550/80	-	-	-
17	ATT06R1703	LT245/70R17 119/116S	OWL	7.0	248	776	550/80	-	-	-
	ATT06R1701	LT245/75R17 121/118S	OWL	7.0	248	800	550/80	-	-	-
	ATT06R1702	LT265/70R17 121/118S	OWL	8.0	272	804	550/80	-	-	-
	ATT06R1704	LT285/70R17 121/118S	OWL	8.5	284	831	550/80	-	-	-



## X-PRIVLO A/T RFL1



The open shoulder and wide footprint provide the chip resistance in on and off- road conditions. Exceptional handling precision and response provide the outstanding braking drive on wet and dry roads.

- RIM:6.0-8.0
- SPEED RATE:T/S/TXL
- RATIO:65-85
- SECTION WIDTH:215-265



Four wide circumferential tread grooves offer ride stability, endurance and handling performance.



High-density sipes with special compound deliver a smooth ride and improve traction on dry and wet roads.

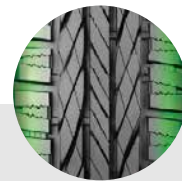

The open shoulder grooves prevent hydroplaning with enhanced wet grip performance and provide excellent water evacuation.



## X-PRIVILO A/T RF11

### ALL TERRAIN



Wheel Diameter	Item No.	Sizes Description	Sidewall Description	Standard Rim	Section Width (mm)	OA. Diameter (mm)	Max. Pressure (kpa/psi)	UTQG		
								Treadwear	Traction	Temperature
15	RF11R1501	P225/75R15 102T	BSW	6.0	223	719	300/44	500	A	B
	RF11R1502	P235/75R15 109TXL	BSW	6.5	235	733	340/50	500	A	B
16	RF11R1606	P235/70R16 106T	BSW	7.0	240	736	300/44	500	A	B
	RF11R1601	P245/70R16 107T	BSW	7.0	248	750	300/44	500	A	B
	RF11R1602	P245/75R16 111T	BSW	7.0	248	774	300/44	500	A	B
	RF11R1603	P265/70R16 112T	BSW	8.0	272	778	300/44	500	A	B
17	RF11R1604	P265/75R16 116T	BSW	7.5	267	804	300/44	500	A	B
	RF11R1701	P265/65R17 112T	BSW	7.0	272	776	300/44	500	A	B
	RF11R1702	P265/70R17 115T	BSW	8.0	272	804	300/44	500	A	B

## X-PRIVILO A/T RF11

### ALL TERRAIN



Wheel Diameter	Item No.	Sizes Description	Sidewall Description	Standard Rim	Section Width (mm)	OA. Diameter (mm)	Max. Pressure (kpa/psi)	UTQG		
								Treadwear	Traction	Temperature
15	RF11R1503	LT215/75R15 100/97S	BSW	6.0	216	703	350/50	-	-	-
16	RF11R1605	LT235/85R16 120/116S	BSW	6.5	235	806	550/80	-	-	-



## X-PRIVILO M/T



X-PRIVILO M/T series is born for professional off-road conditions. Strong tyre structure brings reliability and durability. The robust design provides excellent traction performance on the various tough road conditions. Pretty shoulder design increases the entertainment of refitted vehicle.

- RIM:7.0-10.0
- SPEED RATE:Q
- RATIO:50-75
- SECTION WIDTH:225-315

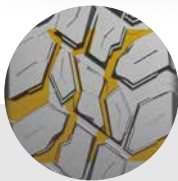

Three main zigzag grooves and aggressive pattern design provide outstanding traction.



The block tread design with multiple-sipes provide outstanding off-road traction and reduce tread damage on off-road condition.



Jointless Nylon band and strong structure design enhance the reliability and durability. Special tread compound and wide footprint deliver excellent braking on wet and dry roads.

## X-PRIVILO M/T

### MUD TERRAIN



Wheel Diameter	Item No.	Sizes Description	Sidewall Description	Standard Rim	Section Width (mm)	OA. Diameter (mm)	Max. Pressure (kpa/psi)				dB
15	MTPR1501	31X10.50R15LT 109Q	BSW	8.5	268	775	350/51	-	-	-	-
	MTPR1502	33X12.50R15LT 108Q	BSW	10.0	320	838	350/51	-	-	-	-
16	MTPR1603	LT225/75R16 115/112Q	BSW	6.0	223	744	550/80	-	-	-	-
	MTPR1601	LT245/75R16 120/116Q	BSW	7.0	248	774	550/80	-	-	-	-
	MTPR1602	LT265/75R16 123/120Q	BSW	7.5	267	804	550/80	-	-	-	-
	MTPR1604	LT285/75R16 126/123Q	BSW	8.0	286	834	550/80	-	-	-	-
	MTPR1605	LT305/70R16 124/121Q	BSW	9.0	310	838	550/80	-	-	-	-
	MTPR1606	LT315/75R16 127/124Q	BSW	8.5	326	886	550/80	-	-	-	-
17	MTPR1701	LT265/70R17 121/118Q	BSW	8.0	272	804	550/80	-	-	-	-
	MTPR1702	LT285/70R17 121/118Q	BSW	8.5	284	831	550/80	-	-	-	-
	MTPR1703	33X12.50R17LT 120Q	BSW	10.0	320	838	450/65	-	-	-	-
	MTPR1704	35X12.50R17LT 125Q	BSW	10.0	326	890	450/65	-	-	-	-
18	MTPR1801	33X12.50R18LT 118Q	BSW	10.0	320	838	450/65	-	-	-	-
	MTPR1802	35X12.50R18LT 123Q	BSW	10.0	326	890	450/65	-	-	-	-



# RADIAL RF07

## UTQG: 420 A B

The RADIAL RF07 design for new generation MPV with shoulder block in different shape improve driving and controlling performance. Tread design with fine groove ensure the super traction on wetland.

- RIM:5.5
- SPEED RATE:SXL
- RATIO:80
- SECTION WIDTH:205



Wheel Diameter	Item No.	Sizes Description	Sidewall Description	Standard Rim	Section Width (mm)	OA. Diameter (mm)	Max. Pressure (kpa/psi)				dB
16	RF07R1601	205/80R16 104SXL	BSW	5.5	203	734	340/50	C	E		70



# RADIAL RF08



The RADIAL RF08 continuous shoulder design provide responsible handling and ever wear. Multi-knife-tread pattern reduce vibration to offer the comfort and quiet ride.

- RIM:4.5
- SPEED RATE:N
- RATIO:80
- SECTION WIDTH:155

Wheel Diameter	Item No.	Sizes Description	Sidewall Description	Standard Rim	Section Width (mm)	OA. Diameter (mm)	Max. Pressure (kpa/psi)				dB
12	RF08R1201	155R12C 88/86N	BSW	4.5	157	550	450/65	€	€		70



## *TRANSPORTER RF09*



The TRANSPORTER RF09 is a high performance symmetric tyre for new generation MPV. Wider tread design provides wider contacting surface to optimize driving stability and improve anti-wear performance.

- RIM:5.0-7.0
- SPEED RATE:Q/R/T/H
- RATIO:60-80
- SECTION WIDTH:175-235



Increased strong structure offer great loading ability.



Continous solid center ribs enhance steering stability.



Special tread compounds offer longer mileage.

## TRANSPORTER RF09

### COMMERCIAL VAN



Wheel Diameter	Item No.	Sizes Description	Sidewall Description	Standard Rim	Section Width (mm)	QA. Diameter (mm)	Max. Pressure (kpa/psi)				dB
14	RF09R1401	185R14C 102/100Q	BSW	5.5	188	650	450/65	E	C		72
	RF09R1402	195R14C 106/104Q	BSW	5.5	198	666	450/65	E	C		72
15	RF09R1501	195/70R15C 104/102R	BSW	6.0	201	655	450/65	E	C		72
	RF09R1502	195R15C 106/104R	BSW	5.5	198	693	450/65	E	C		72
	RF09R1503	205/70R15C 106/104R	BSW	6.0	209	669	450/65	E	C		72
	RF09R1504	215/65R15C 104/102T	BSW	6.5	221	661	450/65	E	C		72
	RF09R1505	215/70R15C 109/107R	BSW	6.5	221	683	450/65	E	C		72
	RF09R1506	225/70R15C 112/110R	BSW	6.5	228	697	450/65	E	C		72
16	RF09R1601	175/75R16C 101/99R	BSW	5.0	175	668	475/69	E	C		72
	RF09R1602	185/75R16C 104/102R	BSW	5.0	184	684	475/69	E	C		72
	RF09R1603	195/60R16C 99/97H	BSW	6.0	201	640	375/54	E	C		72
	RF09R1604	195/65R16C 104/102T	BSW	6.0	201	660	475/69	E	C		72
	RF09R1605	195/75R16C 107/105R	BSW	5.5	196	698	475/69	E	C		72
	RF09R1606	205/65R16C 107/105T	BSW	6.0	209	672	475/69	E	C		72
	RF09R1607	205/75R16C 110/108R	BSW	5.5	203	714	475/69	E	C		72
	RF09R1608	215/60R16C 103/101T	BSW	6.5	221	664	375/54	E	C		72
	RF09R1609	215/65R16C 109/107R	BSW	6.5	221	686	475/69	E	C		72
	RF09R1610	215/75R16C 113/111R	BSW	6.0	216	728	475/69	E	C		72
	RF09R1611	225/65R16C 112/110R	BSW	6.5	228	698	475/69	E	C		72
	RF09R1612	235/65R16C 115/113R	BSW	7.0	240	712	475/69	E	C		72



## *TRANSPORTER RF19*



TRANSPORTER RF19 is a premium tyre for light commercials and vans, unique pattern design and compound gives the higher load carrying capacities, superior handling, durability and ride comfort.

- RIM:5.0-6.5
- SPEED RATE:R/T/Q
- RATIO:65-85
- SECTION WIDTH:175-235



Solid shoulder block can improve the tire load ability and prevent uneven wear, ensure the tire endurance performance.



Prevented stress between blocks by applying square-shaped dimple where a sipe is turned, resulting in better durability

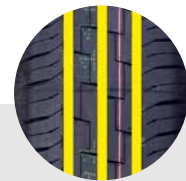

Application of 3-channel wide grooves reduce hydroplaning and increases performance and safety at high speed



## TRANSPORTER RF19

### COMMERCIAL VAN



Wheel Diameter	Item No.	Sizes Description	Sidewall Description	Standard Rim	Section Width (mm)	OA. Diameter (mm)	Max. Pressure (kpa/psi)				dB
14	RF19CR1401	175R14C 99/98R	BSW	5.0	178	634	450/65	C	C		71
	RF19CR1501	215/65R15C 104/102T	BSW	6.5	221	661	450/65	C	C		71
16	RF19CR1601	225/75R16C 121/120R	BSW	6.5	223	744	575/85	C	C		71
	RF19CR1602	235/85R16C 120/116Q	BSW	6.5	235	806	575/85	C	C		71

## TRANSPORTER RF19

### COMMERCIAL VAN



Wheel Diameter	Item No.	Sizes Description	Sidewall Description	Standard Rim	Section Width (mm)	OA. Diameter (mm)	Max. Pressure (kpa/psi)				dB
14	RF19R1402	185R14C 102/100Q	BSW	5.5	188	650	450/65	C	C		71
	RF19R1403	195R14C 106/104Q	BSW	5.5	198	666	450/65	C	C		71
15	RF19R1502	195/70R15C 104/102R	BSW	6.0	201	655	450/65	C	C		71
	RF19R1503	195R15C 106/104R	BSW	5.5	198	693	450/65	C	C		71
	RF19R1504	205/70R15C 106/104R	BSW	6.0	209	669	450/65	C	C		71
	RF19R1505	215/70R15C 109/107R	BSW	6.5	221	683	450/65	C	C		71
	RF19R1506	225/70R15C 112/110R	BSW	6.5	228	697	450/65	C	C		71
	RF19R1603	175/75R16C 101/99R	BSW	5.0	175	668	475/69	C	C		71
16	RF19R1604	185/75R16C 104/102R	BSW	5.0	184	684	475/69	C	C		71
	RF19R1605	195/60R16C 99/97H	BSW	6.0	201	640	375/54	C	C		71
	RF19R1606	195/65R16C 104/102T	BSW	6.0	201	660	475/69	C	C		71
	RF19R1607	195/75R16C 107/105R	BSW	5.5	196	698	475/69	C	C		71
	RF19R1608	205/65R16C 107/105T	BSW	6.0	209	672	475/69	C	C		71
	RF19R1609	205/75R16C 110/108R	BSW	5.5	203	714	475/69	C	C		71
	RF19R1610	215/60R16C 103/101T	BSW	6.5	221	664	375/54	C	C		71
	RF19R1611	215/65R16C 109/107R	BSW	6.5	221	686	475/69	C	C		71
	RF19R1612	215/75R16C 113/111R	BSW	6.0	216	728	475/69	C	C		71
	RF19R1613	225/65R16C 112/110R	BSW	6.5	228	698	475/69	C	C		71
17	RF19R1614	235/65R16C 115/113R	BSW	7.0	240	712	475/69	C	C		71
	RF19R1701	215/60R17C 109/107T	BSW	6.5	221	690	475/69	C	C		71

### NEW DEVELOP SIZE



# RADIAL 112

RADIAL 112 Strong Structural design provides the better cornering ability and stability. Mileage can be 20% higher than competitor average.

- RIM:4.5-5.0
- SPEED RATE:T
- RATIO:70
- SECTION WIDTH:155-165



The special tread compound offer longer mileages.



Close-continous blocks offer great steering stability.

Wheel Diameter	Item No.	Sizes Description	Sidewall Description	Standard Rim	Section Width (mm)	O.A. Diameter (mm)	Max. Pressure (kpa/psi)	UTQG		
								Treadwear	Traction	Temperature
12	R112R1201	155/70R12 73T	RWL	4.5	157	523	300/44	-	-	-
	R112R1202	165/70R12 77T	RWL	5.0	167	536	300/44	-	-	-



## TRANSPORTER RF12

TRANSPORTER RF12 Special tyre design for tricycle Light truck, well load-bearing ability; Radial tyre, super durable.

- RIM:3.5-4.0
- SPEED RATE:P
- RATIO:80%
- SECTION WIDTH:145-165



The special tread compound offer longer mileages.



Center strong blocks offer great steering stability.

Wheel Diameter	Item No.	Sizes Description	Sidewall Description	Standard Rim	Section Width (mm)	OA. Diameter (mm)	Max. Pressure (kpa/psi)	UTQG		
								Treadwear	Traction	Temperature
12	RF12R1201	LT5.00R12 88/86P	BSW	3.5	143	568	550/80	-	-	-
13	RF13R1301	5.50R13C 94/93P	BSW	4.0	168	625	550/80	-	-	-



## TRANSPORTER RF16

TRANSPORTER RF16 The tire tread is made of high elastic special compound, which can effectively shorten the braking distance. tire stronger and more resistant to damage.

- RIM:5.5
- SPEED RATE:L
- RATIO:85
- SECTION WIDTH:195-205



Increased strong structure offer great loading ability.

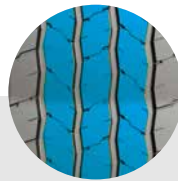

Continous solid center ribs enhance steering stability.

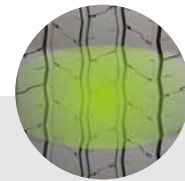

Special tread compounds offer longer mileage.

Wheel Diameter	Item No.	Sizes Description	Sidewall Description	Standard Rim	Section Width (mm)	O.A. Diameter (mm)	Max. Pressure (kpa/psi)	UTQG		
								Treadwear	Traction	Temperature
16	RF16R1601	LT185/85R16 111/109L	BSW	5.0	187	721	600/85	-	-	-
	RF16R1602	LT195/85R16 114/112L	BSW	5.5	196	738	600/85	-	-	-
	RF16R1603	LT205/85R16 117/115L	BSW	5.5	203	754	600/85	-	-	-



# RADIAL 109

RADIAL 109 is designed for smaller passenger car applications and provides exceptional wet and dry grip with high levels of straight line and cornering traction. The special tread design with an advanced compound for optimum performance and a responsive drive.

- RIM:4.5-5.5
- SPEED RATE:S/R/T
- RATIO:67-70
- SECTION WIDTH:155-175



3 main grooves enhance the efficient water evacuation.

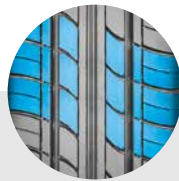

Continuous block patterns increase the mileage.

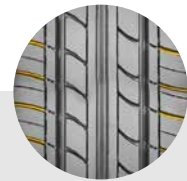

Lug grooves design on shoulder enhance the wetgrip ability.

Wheel Diameter	Item No.	Sizes Description	Sidewall Description	Standard Rim	Section Width (mm)	OA. Diameter (mm)	Max. Pressure (kpa/psi)				dB
13	109CR1301	155R13C 90/88S	BSW	4.5	157	578	450/65	€	€		72
	109CR1403	165/70R14C 89/87R	BSW	5.0	170	588	375/54	€	€		72
14	109CR1401	175/65R14C 90/88T	BSW	5.5	177	584	375/54	€	€		72
	109CR1402	175/70R14C 95/93T	BSW	5.0	177	602	375/54	€	€		72



# X-PRIVILO S130

## EU LABELLING

NEW

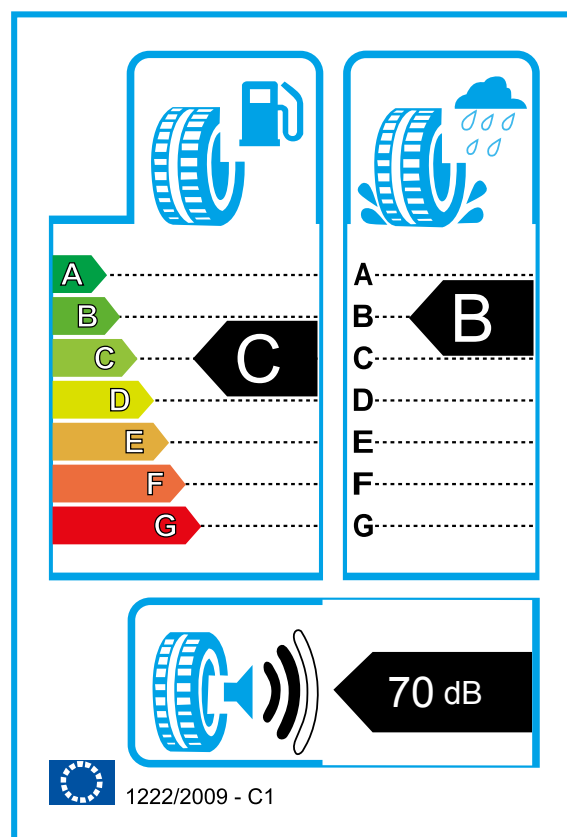



## *OUTSTANDING CONTROL IN WINTER*

X-PRIVLO S130 winter tyre features a directional tread design with broad, rounded outboard shoulder blocks to enhance dry road handling. These are combined with independent inboard tread blocks separated by wide circumferential grooves to enhance snow traction, wet road traction and hydroplaning resistance. The tread design features high-density sipes to provide the biting edges to help grip snow and ice and enhance winter traction.

- RIM:4.0-6.5
- SPEED RATE:H/T/S/VXL/HXL/TXL
- RATIO:50-80
- SECTION WIDTH:135-225



The design of single guide pattern and transverse drainage groove makes the snow/wet slippery pavement show excellent traction and braking performance.



Longitudinal semi-deep drainage groove design enables effective connection between patterned blocks, increases the strength of patterned blocks, and provides better turning performance.



High density 3D snow steel sheet design can effectively enhance the grip force in the snow, effectively pierce the water film on the wet road surface, and prevent the occurrence of water sliding.

# X-PRIVILO S130



















## WINTER PCR



Wheel Diameter	Item No.	Sizes Description	Sidewall Description	Standard Rim	Section Width (mm)	O.A. Diameter (mm)	Max. Pressure (mm)				dB	
13	S130R1301	145/70R13 71T	BSW	4.5	150	534	300/44	E	B		70	
	S130R1302	145/80R13 75T	BSW	4.0	145	502	300/44	E	B		70	
	S130R1303	155/65R13 73T	BSW	4.5	157	532	300/44	E	B		70	
	S130R1304	155/70R13 75T	BSW	4.5	157	548	300/44	E	B		70	
	S130R1305	155/80R13 79T	BSW	4.5	157	578	300/44	E	B		70	
	S130R1306	165/70R13 79T	BSW	5.0	170	562	300/44	E	B		70	
	S130R1307	175/65R13 80T	BSW	5.0	177	558	300/44	E	B		70	
	S130R1308	175/70R13 82T	BSW	5.0	177	576	300/44	E	B		70	
14	S130R1401	155/65R14 75T	BSW	4.5	154	557	300/44	E	B		70	
	S130R1402	165/60R14 79TXL	BSW	5.0	170	554	340/50	E	B		70	
	S130R1403	165/65R14 79T	BSW	5.0	170	570	300/44	E	B		70	
	S130R1404	165/70R14 81T	BSW	5.0	170	588	300/44	E	B		70	
	S130R1405	165/70R14 85TXL	BSW	5.0	170	588	340/50	E	B		70	
	S130R1406	175/65R14 82T	BSW	5.0	177	584	300/44	E	B		70	
	S130R1407	175/65R14 86TXL	BSW	5.0	177	584	340/50	E	B		70	
	S130R1408	175/70R14 84T	BSW	5.0	177	602	300/44	E	B		70	
	S130R1409	175/70R14 88TXL	BSW	5.0	177	602	340/50	E	B		70	
	S130R1410	185/55R14 80T	BSW	6.0	194	560	300/44	E	B		70	
	S130R1411	185/60R14 82H	BSW	5.5	189	578	300/44	E	B		70	
	S130R1412	185/65R14 86H	BSW	5.5	189	596	300/44	E	B		70	
	S130R1413	185/70R14 88T	BSW	5.5	189	616	300/44	E	B		70	
	S130R1414	195/70R14 91T	BSW	6.0	201	630	300/44	C	B		70	
	S130R1415	195/65R14 89T	BSW	6.0	201	610	300/44	E	B		70	
	15	S130R1501	135/70R15 70T	BSW	4.0	138	571	300/44	E	B		70
		S130R1502	145/65R15 72T	BSW	4.5	157	569	300/44	E	B		70
S130R1503		155/60R15 74T	BSW	4.5	157	567	300/44	E	B		70	
S130R1504		165/60R15 81TXL	BSW	5.0	170	579	340/50	E	B		70	
S130R1505		165/65R15 81T	BSW	5.0	170	595	300/44	E	B		70	
S130R1506		175/55R15 77T	BSW	5.5	182	573	300/44	E	B		70	
S130R1507		175/65R15 84T	BSW	5.0	177	609	300/44	E	B		70	
S130R1508		185/55R15 82H	BSW	6.0	194	585	300/44	E	B		70	
S130R1509		185/60R15 84T	BSW	5.5	189	603	300/44	E	B		70	
S130R1510		185/60R15 88TXL	BSW	5.5	189	603	340/50	E	B		70	
S130R1511		185/65R15 88H	BSW	5.5	189	621	300/44	E	B		70	
S130R1512		185/65R15 92TXL	BSW	5.5	189	621	340/50	C	B		70	
S130R1513		195/50R15 82H	BSW	6.0	201	577	300/44	E	B		70	
S130R1514		195/55R15 85H	BSW	6.0	201	595	300/44	E	B		70	
S130R1515		195/60R15 88H	BSW	6.0	201	615	300/44	E	B		70	
S130R1516		195/65R15 91H	BSW	6.0	201	635	300/44	C	B		70	
S130R1517		195/65R15 95TXL	BSW	6.0	201	635	340/50	C	B		70	
S130R1518		205/60R15 91H	BSW	6.0	209	627	300/44	C	B		70	
S130R1519		205/65R15 94H	BSW	6.0	209	647	300/44	C	B		70	
S130R1520		205/70R15 96T	BSW	6.0	209	669	300/44	C	B		70	
S130R1521		215/65R15 96H	BSW	6.5	221	661	300/44	C	B		70	
S130R1522		215/65R15 100HXL	BSW	6.5	221	661	340/50	C	B		70	
S130R1523		215/70R15 98S	BSW	6.5	221	683	300/44	C	B		70	



Wheel Diameter	Item No.	Sizes Description	Sidewall Description	Standard Rim	Section Width (mm)	OA. Diameter (mm)	Max. Pressure (kpa/psi)				dB
16	S130R1601	185/60R16 86H	BSW	5.5	189	628	300/44	E	B		70
	S130R1602	195/50R16 88VXL	BSW	6.0	201	602	340/50	E	B		70
	S130R1603	195/55R16 87H	BSW	6.0	201	620	300/44	E	B		70
	S130R1604	195/55R16 91VXL	BSW	6.0	201	620	340/50	C	B		70
	S130R1609	195/60R16 89H	BSW	6.0	201	641	300/44	E	B		70
	S130R1605	205/55R16 91H	BSW	6.0	214	632	300/44	C	B		70
	S130R1606	205/60R16 92H	BSW	6.0	209	652	300/44	C	B		70
	S130R1607	205/60R16 96HXL	BSW	6.0	209	652	340/50	C	B		70
	S130R1608	215/60R16 95H	BSW	6.5	221	664	300/44	C	B		70
	S130R1609	215/60R16 99HXL	BSW	6.5	221	664	340/50	C	B		70
	S130R1610	215/65R16 98H	BSW	6.5	221	686	300/44	C	B		70
	S130R1611	215/65R16 102HXL	BSW	6.5	221	686	340/50	C	B		70
	S130R1612	225/60R16 98H	BSW	6.5	228	676	300/44	C	B		70
S130R1613	225/60R16 102HXL	BSW	6.5	228	676	340/50	C	B		70	



## ICE-PLUS S210



Excellent performance in the wet, Superb ride comfort. In addition, the sipes of the asymmetrical tread pattern, which is an entirely new development, these sipes can take on much more snow and increase the traction due to greater snow-snow friction.

- RIM:5.0-9.5
- SPEED RATE:H/HXL/VXL
- RATIO:35-65
- SECTION WIDTH:175-275

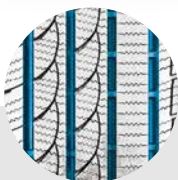

4 wide tread grooves with fine sipes enhance steering and controlling ability.

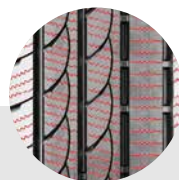

Serrated snow patterns with fine sipes provide great grip under snow & ice conditions.



The special tread compound remains flexible at lower temperature to ensure the grip under winter road condition.

## ICE-PLUS S210

### WINTER PERFORMANCE PCR



Wheel Diameter	Item No.	Sizes Description	Sidewall Description	Standard Rim	Section Width (mm)	OA. Diameter (mm)	Max. Pressure (kpa/psi)				dB
15	S210R1501	175/60R15 81H	BSW	5.0	177	591	300/44	E	C		71
	S210R1502	195/65R15 91H	BSW	6.0	201	635	300/44	C	C		72
16	S210R1601	185/50R16 81H	BSW	6.0	194	592	300/44	C	C		71
	S210R1602	185/55R16 87HXL	BSW	6.0	194	610	340/50	C	C		71
	S210R1603	195/45R16 84HXL	BSW	6.5	195	582	340/50	C	C		72
	S210R1604	205/45R16 87HXL	BSW	7.0	206	590	340/50	C	C		72
	S210R1609	205/50R16 91HXL	BSW	6.5	214	612	340/50	C	C		72
	S210R1605	205/55R16 94HXL	BSW	6.5	214	632	340/50	C	C		72
	S210R1606	215/55R16 97HXL	BSW	7.0	226	642	340/50	C	C		72
	S210R1607	225/55R16 99HXL	BSW	7.0	233	654	340/50	C	C		72
	S210R1608	235/60R16 100H	BSW	7.0	240	688	300/44	C	C		72
	17	S210R1701	205/40R17 84VXL	BSW	7.5	212	596	340/50	C	C	
S210R1715		205/45R17 88VXL	BSW	7.0	206	616	340/50	C	C		71
S210R1702		205/50R17 93VXL	BSW	6.5	214	638	340/50	C	C		72
S210R1703		205/55R17 95VXL	BSW	6.5	214	658	340/50	C	C		72
S210R1716		215/40R17 87VXL	BSW	7.5	218	604	340/50	C	C		71
S210R1717		215/45R17 91VXL	BSW	7.5	213	626	340/50	C	C		72
S210R1704		215/50R17 95VXL	BSW	7.0	226	648	340/50	C	C		72
S210R1705		215/55R17 98VXL	BSW	7.0	226	668	340/50	C	C		72
S210R1706		215/60R17 96H	BSW	6.5	221	690	300/44	C	C		72
S210R1707		225/45R17 94VXL	BSW	7.5	225	634	340/50	C	C		72
S210R1708		225/50R17 98VXL	BSW	7.0	233	658	340/50	C	C		72
S210R1709		225/55R17 101VXL	BSW	7.0	233	680	340/50	C	C		72
S210R1710		225/60R17 99H	BSW	6.5	228	702	300/44	C	C		72
S210R1711		235/45R17 97VXL	BSW	8.0	236	644	340/50	C	C		72
S210R1712		235/55R17 103VXL	BSW	7.5	245	690	340/50	C	C		72
18	S210R1713	235/60R17 102H	BSW	7.0	240	714	300/44	C	C		72
	S210R1714	245/45R17 99VXL	BSW	8.0	243	652	340/50	C	C		72
	S210R1801	225/40R18 92VXL	BSW	8.0	230	637	340/50	C	C		72
	S210R1802	225/45R18 95VXL	BSW	7.5	225	659	340/50	C	C		72
	S210R1803	235/40R18 95VXL	BSW	8.5	241	645	340/50	C	C		72
	S210R1804	235/45R18 98VXL	BSW	8.0	236	669	340/50	C	C		71
	S210R1805	245/40R18 97VXL	BSW	8.5	248	653	340/50	C	C		70
19	S210R1806	245/45R18 100VXL	BSW	8.0	243	677	340/50	C	C		72
	S210R1807	235/50R18 101VXL	BSW	7.5	245	693	340/50	C	C		72
	S210R1906	225/40R19 93VXL	BSW	8.0	230	663	340/50	C	C		72
	S210R1901	235/35R19 91VXL	BSW	8.5	241	647	340/50	C	C		72
	S210R1902	235/55R19 105VXL	BSW	7.5	245	741	340/50	C	C		72
	S210R1903	245/40R19 98VXL	BSW	8.5	248	679	340/50	C	C		71
	S210R1906	245/45R19 102VXL	BSW	8.0	243	703	340/50	C	C		71
	S210R1904	255/35R19 96VXL	BSW	9.0	260	661	340/50	C	C		71
	S210R1905	255/40R19 100VXL	BSW	9.0	260	687	340/50	C	C		71
	S210R1907	275/40R19 105VXL	BSW	9.5	278	703	340/50	C	C		72



## ICE-PLUS S220



Optimally combines high-performance handling and reliable winter grip. It offers balanced driving in rapidly changing weather conditions for sporty cars. Advanced winter grip on dry, wet and snow-covered roads due to functional performance siping.

- RIM:6.5-11.0
- SPEED RATE:H/T/HXL/VXL
- RATIO:35-70
- SECTION WIDTH:215-315

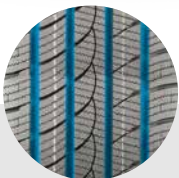

4 wide tread grooves with fine sipes enhance steering and controlling ability.



Serrated snow patterns with fine sipes provide great grip under snow & ice conditions.

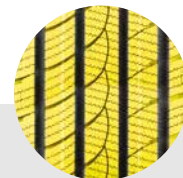





















The special tread compound remains flexible at lower temperature to ensure the grip under winter road condition.

## ICE-PLUS S220

### WINTER PERFORMANCE SUV



Wheel Diameter	Item No.	Sizes Description	Sidewall Description	Standard Rim	Section Width (mm)	OA. Diameter (mm)	Max. Pressure (kpa/psi)				dB
16	S220R1601	215/65R16 98H	BSW	6.5	221	686	300/44	C	E		72
	S220R1602	215/70R16 100H	BSW	6.5	221	708	300/44	C	E		72
	S220R1603	225/70R16 103H	BSW	6.5	228	722	300/44	C	E		72
	S220R1604	235/70R16 106H	BSW	7.0	240	736	300/44	C	E		72
	S220R1605	245/70R16 107H	BSW	7.0	248	750	300/44	C	E		72
	S220R1606	265/70R16 112H	BSW	8.0	272	778	300/44	C	C		72
17	S220R1701	225/65R17 102H	BSW	6.5	228	724	300/44	C	E		72
	S220R1702	235/65R17 108HXL	BSW	7.0	240	738	340/50	C	E		72
	S220R1703	245/65R17 107H	BSW	8.0	248	750	300/44	C	E		72
	S220R1705	255/60R17 106H	BSW	7.5	260	738	300/44	C	E		72
	S220R1704	265/65R17 112T	BSW	8.0	272	776	300/44	C	E		72
18	S220R1801	235/60R18 107HXL	BSW	7.0	240	739	340/50	C	E		72
	S220R1802	255/55R18 109HXL	BSW	8.0	265	737	340/50	C	E		72
19	S220R1902	245/55R19 107VXL	BSW	7.5	253	753	340/50	C	C		72
	S220R1901	255/50R19 107VXL	BSW	8.0	265	739	340/50	C	E		72
20	S220R2001	275/40R20 106VXL	BSW	9.5	278	728	340/50	C	E		72
	S220R2002	315/35R20 110VXL	BSW	11.0	320	728	340/50	C	C		72



## X-PRIVILO VS450



Designed to operate in slippery wintry weather conditions, meeting the industry's severe snow service requirements and branded with the three-peak mountain snowflake (3PMSF) symbol, X-privilo VS450 tyres enhance traction on cold, wet, snow-covered and icy roads.

- RIM:5.0-7.0
- SPEED RATE:R/T
- RATIO:60-75
- SECTION WIDTH:165-235



Two straight and one semi-serrated main grooves can effectively drain the accumulated water, improve the grip of wet and slippery tire pavement, and have excellent snow performance.



Five-frequency combination pattern block can effectively reduce the resonance phenomenon of pattern block and the fetal noise.



The design of the joint shoulder pattern block enlarges the grounding area and effectively improves the tire's dry-ground formulation and ice-snow traction.

## X-PRIVILO VS450

### WINTER COMMERCIAL VAN



Wheel Diameter	Item No.	Sizes Description	Sidewall Description	Standard Rim	Section Width (mm)	OA. Diameter (mm)	Max. Pressure (kpa/psi)				dB
14	VS450CR1401	165/70R14C 89/87R	BSW	5.0	170	588	375 /54	E	B		72
	VS450CR1402	175/65R14C 90/88T	BSW	5.0	177	584	375 /54	E	B		72
	VS450CR1403	175/70R14C 95/93T	BSW	5.0	177	602	375 /54	E	B		72
	VS450CR1404	175R14C 99/98R	BSW	5.0	178	634	450 /65	C	B		72
	VS450CR1405	185R14C 102/100R	BSW	5.5	188	650	450 /65	C	B		72
	VS450CR1406	195R14C 106/104R	BSW	5.5	198	666	450/65	C	B		72
15	VS450CR1501	195/70R15C 104/102R	BSW	6.0	201	655	450 /65	C	B		72
	VS450CR1502	205/70R15C 106/104R	BSW	6.0	209	669	450 /65	C	B		72
	VS450CR1503	215/70R15C 109/107R	BSW	6.5	221	683	450 /65	C	B		72
	VS450CR1504	225/70R15C 112/110R	BSW	6.5	228	697	450 /65	C	B		72
16	VS450CR1601	175/75R16C 101/99R	BSW	5.0	177	668	475 /69	C	B		72
	VS450CR1602	185/75R16C 104/102R	BSW	5.0	184	684	475 /69	C	B		72
	VS450CR1603	195/60R16C 99/97T	BSW	6.0	201	640	375 /54	C	B		72
	VS450CR1604	195/65R16C 104/102T	BSW	6.0	201	660	475 /69	C	B		72
	VS450CR1605	195/75R16C 107/105R	BSW	5.5	196	698	475 /69	C	B		72
	VS450CR1606	195/75R16C 110/108R	BSW	5.5	196	698	525 /76	C	B		72
	VS450CR1607	205/65R16C 107/105R	BSW	6.0	209	672	475 /69	C	B		72
	VS450CR1608	205/75R16C 110/108R	BSW	5.5	203	714	475 /69	C	B		72
	VS450CR1609	215/60R16C 103/101R	BSW	6.5	221	664	375 /54	C	B		72
	VS450CR1610	215/65R16C 109/107R	BSW	6.5	221	686	475 /69	C	B		72
	VS450CR1611	215/75R16C 113/111R	BSW	6.0	216	728	475 /69	C	B		72
	VS450CR1615	215/75R16C 116/114R	BSW	6.0	216	728	525 /76	C	B		72
	VS450CR1612	225/65R16C 112/110R	BSW	6.5	228	698	475 /69	C	B		72
	VS450CR1613	225/75R16C 121/120R	BSW	6.0	223	744	575 /83	C	B		72
VS450CR1614	235/65R16C 115/113R	BSW	7.0	240	712	475 /69	C	B		72	
VS450CR1616	235/65R16C 121/119R	BSW	7.0	240	712	575 /83	C	B		72	



## ICE-PLUS SR1



Excellent anti-skidding performance under low temperature and strong grasping performance, and excellent handing performance. The special structural design and tread compound can effectively enhance the performance of the tire grip to ensure safe driving in winter season.

- RIM:4.5-5.5
- SPEED RATE:Q
- RATIO:88-106
- SECTION WIDTH:155-195

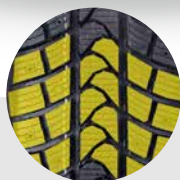

Special silica tread compound ensure the tire has good snow performance at low temperature conditions, and reduce tire rolling resistance

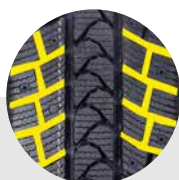

The wide lateral grooves enhance the edge effect, improve the traction and braking performance on the snow and ice road.





Deepen the groove depth with the stud design improve the grip and handling performance on ice and snow road, make sure safety.



## ICE-PLUS SR1

### WINTER COMMERCIAL VAN



Wheel Diameter	Item No.	Sizes Description	Sidewall Description	Standard Rim	Section Width (mm)	OA. Diameter (mm)	Max. Pressure (kpa/psi)				dB
12	SR1R1201	155R12C 88/86Q	BSW	4.5	157	550	450/65	€	€		72
	SR1R1301	155R13C 90/88Q	BSW	4.5	157	278	450/65	€	€		72
13	SR1R1302	165R13C 94/93Q	BSW	4.5	165	594	450/65	€	€		72
	SR1R1401	185R14C 102/100Q	BSW	5.5	188	650	450/65	€	€		72
14	SR1R1402	195R14C 106/104Q	BSW	5.5	198	666	450/65	€	€		72
	SR1R1601	185/75R16C 104/102Q	BSW	5.0	184	684	475/69	€	€		72

Certificate C04610073

Shandong Yongsheng Rubber Group Ltd.

South of Guangzhou Road, Economic Development Zone, Dongying City, Shandong Province, P.R. China

Organization Code 16494367

**ISO 9001:2008**

Design and manufacture of radial tires used for automobile

Beijing Zhong Hua Combination Certification Co., Ltd.

US Department of Transportation  
National Highway Traffic Safety Administration

MAY 15 2017

400 Seventh St., SW  
Washington, D.C. 20590

Mr. Andrew Xia  
American Omni Trading Company  
P.O. Box 42099  
Houston, TX 77242

Dear Mr. Xia:

This is in reply to your recent request for assignment of a new tire manufacturer's identification code for the Shandong Yongsheng Rubber Co., Ltd. plant located in Dongying, China.

We are assigning the two characters code "JE" for this plant. Our records will indicate that the address of the main office and plant are as follows:

**Main Office:**  
Shandong Yongsheng Rubber Group Co., Ltd.  
Dawang Industrial Area  
Dongying, Shandong  
China 257335

**Plant:**  
Shandong Yongsheng Rubber Co., Ltd.  
Guangrao Economic Development Zone  
Dongying, Shandong  
China 257300

The use of the DOT symbol molded into or onto a tire constitutes a certification by the manufacturer that the tire meets the applicable Federal safety standards. While it is not required that tires be tested prior to using the DOT symbol, the National Highway Traffic Safety Administration does maintain a compliance test program to enforce safety standards, and any tires that are found to be not in compliance with the Federal standards are subject to civil penalties of up to \$5,000 per tire but not to exceed \$15,000,000 for any related series of violations.

VEHICLE SAFETY HOTLINE  
888-327-4228

**CERTIFICATE FOR CHINA COMPULSORY PRODUCT CERTIFICATION**

NUMBER: 2011061201002550

NAME AND ADDRESS OF THE APPLICANT:  
SHANDONG YONGSHENG RUBBER GROUP CO.,LTD.  
The South of Guangzhou Road Guangrao Economic Development Zone,Dongying City,Shandong Province,China.(257300)

NAME AND ADDRESS OF THE MANUFACTURER:  
SHANDONG YONGSHENG RUBBER GROUP CO.,LTD.  
The South of Guangzhou Road Guangrao Economic Development Zone,Dongying City,Shandong Province,China.

NAME AND ADDRESS OF THE FACTORY:  
SHANDONG YONGSHENG RUBBER GROUP CO.,LTD.(F000289)  
The South of Guangzhou Road Guangrao Economic Development Zone,Dongying City,Shandong Province,China.

PRODUCT NAME AND SERIES SPECIFICATION MODEL:  
PRODUCT NAME: Truck tires  
PRODUCT SERIES: Metric system radial type of truck ( 80 series,15" RIM )  
PRODUCT SPECIFICATIONS/MODEL: SEE ATTACHMENT  
THE STANDARDS AND TECHNICAL REQUIREMENTS FOR THE PRODUCTS:  
GB9744-2015

CERTIFICATE MODEL:  
TYPE TEST INITIAL FACTORY INSPECTION-FOLLOW-UP SUPERVISION

THIS IS TO CERTIFY THAT THE ABOVE MENTIONED PRODUCTS HAVE QUALIFIED FOR THE REQUIREMENTS SPECIFIED IN THE IMPLEMENTATION BULAN FOR COMPULSORY CERTIFICATION OF MOTOR VEHICLE TYRES CPCA-C12-012015.

THE DATE OF ISSUANCE: Oct.14,2016  
VALID UNTIL: Sep.08,2018  
ORIGINAL ISSUE DATE: Jul.19,2011  
CHANGES TYPE: C-090secondary

THE VALIDITY OF THE CERTIFICATE SHALL DEPEND ON THE FOLLOW-UP INSPECTION BY THE CERTIFICATION BODY AT REGULAR INTERVAL.

Note: 1.From the next year of the certificate issuance, this certificate will be valid only produced the certificate state can inquiry www.cnca.gov.cn; 2.If you have any questions, please contact the certification body.

Beijing Zhong Hua Combination Certification Co.,Ltd.  
No. 10-Build, Anhe Li 4th Floor, Changyang Chaoyang 100723 Beijing, China Tel:8610-8485447-5488 Email:zhonghua@ccca.com.cn

A 0025006

**RDW** The Netherlands (NEDERLAND)

**COMPLIANCE STATEMENT**

Directive 2007/46/EC and Revised ECE Agreement of 1958

RDW, as the competent Administrative Department (Approval Authority) for the Netherlands, has conducted an (initial) assessment of the quality systems and the relevant control plans in order to verify compliance with Annex X of Directive 2007/46/EC, as last amended as well as Appendix 2 of Revision 2 of the ECE Agreement done at Geneva on 20 March 1958 and the Dutch Road Traffic Act 1994, Article 22. This assessment was conducted in accordance with the requirements of this Directive and/or Regulation.

This Compliance Statement is issued to:  
**Shandong Yongsheng Rubber Group Co.**  
Dawang Town, Dongying  
SHANDONG 257335  
China (PRC)

Component range/Area assessed: see Annex  
Range of covered types: Directive/Regulations: see Annex

Statement number: RDW-C-BR-42  
Assessment conducted: 25-1-2017  
Validity ends: 1-1-2018  
Place: Zwoeteren  
Date: 25-1-2017  
Signature: On behalf of the Management of the RDW.  
Ing. G.W.M. Guisla  
Manager Operations Surveillance

Vehicle Approval and Information  
RDW has 77  
2700 42 Evaluation  
The Netherlands

**GSO Conformity Certificate** CCR No. 205591

Passenger Car Tires

- Manufacturer: SHANDONG YONGSHENG RUBBER GROUP CO., LTD
- Brand: TRACMAX
- Pattern: RADIAL 109
- Country of Production: CHINA

To: GCC Standardization Organization (GSO)

We hereby certify that the tires manufactured by SHANDONG YONGSHENG RUBBER GROUP CO., LTD

- Type: T188R14 82H
- Tube/Tubeless: Tubeless
- Temperature Rating: B
- Traction: A
- Treadwear: 440
- Tyre Class: C1
- Rolling Resistance Coefficient (RRC): 09.7 min—Average
- Wet Grip Index (G): 01.17 —Poor

Produced in the week no. 52 in the year of 2016 till the week no. 01 in the year of 2017

We satisfy the GSO Technical Regulations Nos: 42:2015, 51:2007, 52:2007, 53:2007, 1783:2006, 1784:2006

Note: All tires are guaranteed for 12 months against manufacturing defects under normal operating conditions and with recommended inflation pressure.

08 JAN 2017

**Certificate For Energy Efficiency Label**

The Saudi Standards, Metrology and Quality Org. (SASO) has certified to use the energy efficiency label According to SASO 2857:2015, for the following product-XL

The Product	Manufacturer & Commercial Name	Tire Specs	R/R Grade	W/S Grade	License Number
Vehicle Tyre	TRACMAX	245/70 R14 XL C1 111H	Good	Good	TS10119823

This certificate is valid for one Gregorian year starting from 21-01-1429 H, 11-Oct-2017 (A.D.)

This certificate is subject during its validation to the related Rules & Regulations of the Kingdom of Saudi Arabia, and any instructions or Amendments issued by SASO.

Certificate No. TR08623017

**STANDARDS ORGANISATION OF NIGERIA** Intertek

CONFORMITY ASSESSMENT PROGRAMME

**Product Certificate 3 (Licensed)**

Product Name: SHANDONG YONGSHENG RUBBER GROUP CO., LTD.  
Address: SOUTH OF GUANGZHOU ROAD GUANGRAO ECONOMIC DEVELOPMENT ZONE, DONGYING CITY SHANDONG PROVINCE P.R. CHINA

Item No.	Product Description	Country of Origin	Standard Reference
1	TIRE: Metric system radial truck/bus R14 109	CHINA	ECE R14
2	TIRE: Metric system radial truck/bus R14 109	CHINA	ECE R14
3	TIRE: Metric system radial truck/bus R14 109	CHINA	ECE R14
4	TIRE: Metric system radial truck/bus R14 109	CHINA	ECE R14
5	TIRE: Metric system radial truck/bus R14 109	CHINA	ECE R14
6	TIRE: Metric system radial truck/bus R14 109	CHINA	ECE R14
7	TIRE: Metric system radial truck/bus R14 109	CHINA	ECE R14
8	TIRE: Metric system radial truck/bus R14 109	CHINA	ECE R14
9	TIRE: Metric system radial truck/bus R14 109	CHINA	ECE R14
10	TIRE: Metric system radial truck/bus R14 109	CHINA	ECE R14

Signature: Ing. G.W.M. Guisla  
Manager Operations Surveillance

**ICAA** Certificado de Conformidade para Pneus Certificate of Conformity for Tires

Validade / Validity: 31/05/2016

D. ICA - Instituto de Qualidade Automotiva concede o Certificado de Conformidade para pneus Novos do Centro de Testes e Pesquisas e Desenvolvimento de Engenharia conforme requisitos do Sistema Brasileiro de Avaliação de Conformidade. Este certificado é emitido em conformidade com a certificação e a validação por um empreendimento atestado credenciado.

The ICA - Instituto de Qualidade Automotiva is granting the Certificate of Conformity for new tires to the Technical and Development Center of the company, as per requirements of the Brazilian System of Conformity Assessment. This certificate is issued to the certificate contract and a valid in the address/location described below.

Empresa / Company: Shandong Yongsheng Rubber Co., Ltd.

Representante Legal / Legal Representative: Representação Comercial Internacional  
Contato / Contact: Sr. Marcelo Abreu  
Endereço / Address: Av. Joazeiro K, de Oliveira 915 - Cidade Industrial - II - 285-000 - Curitiba  
CNPJ: 73.914.901/0001-61

Lista de Pneus Aprovados / Approved Tire List

Familia / Family	Data de Atualização / Updating Date	Familia / Family	Data de Atualização / Updating Date
(F01) 245R14C09	2006/08/18 SHV GRNBT VULGAR F108	(F03) 245R14C104	2006/08/18 SHV GRNBT VULGAR F108
(F02) 245R14C09	2006/08/18 SHV GRNBT VULGAR F108	(F04) 245R14C104	2006/08/18 SHV GRNBT VULGAR F108

**RDW** The Netherlands (NEDERLAND)

**COMPLIANCE STATEMENT**

Directive 2007/46/EC and Revised ECE Agreement of 1958

RDW, as the competent Administrative Department (Approval Authority) for the Netherlands, has conducted an (initial) assessment of the quality systems and the relevant control plans in order to verify compliance with Annex X of Directive 2007/46/EC, as last amended as well as Appendix 2 of Revision 2 of the ECE Agreement done at Geneva on 20 March 1958 and the Dutch Road Traffic Act 1994, Article 22. This assessment was conducted in accordance with the requirements of this Directive and/or Regulation.

This Compliance Statement is issued to:  
**Shandong Yongsheng Rubber Group Co.**  
Dawang Town, Dongying  
SHANDONG 257335  
China (PRC)

Component range/Area assessed: see Annex  
Range of covered types: Directive/Regulations: see Annex

Statement number: RDW-C-BR-42  
Assessment conducted: 1-4-2018  
Validity ends: 1-4-2019  
Place: Zwoeteren  
Date: 1-4-2018  
Signature: On behalf of the Management of the RDW.  
Ing. G.W.M. Guisla  
Manager Operations Surveillance

Vehicle Approval and Information  
RDW has 77  
2700 42 Evaluation  
The Netherlands

# LIMITED WARRANTY

Qingdao Tracmax Tyre Co., Ltd warrants, subject to the terms, conditions, and limitations stated herein, tires it sells to be free from defects in materials and workmanship.

## 1. WHO IS COVERED BY THIS LIMITED WARRANTY?

- (1). You are the authorized distributors from Tracmax.
- (2). Your tires bear the Department of Transportation prescribed tires identification numbers and are not branded "NA" (Not Adjustable) or "Blem" (Blemish).
- (3). Your tires have been used only on the vehicle on which they were originally installed according to the vehicle manufacturer's or tire manufacture' s recommendations, and the tires were purchased within 3 years.

## 2. WHAT IS COVERED AND FOR HOW LONG?

Tracmax Tyre warrants that if a tire becomes unserviceable due to an eligible adjustable conditions during the tread life (defined below) within 3 years from the original date of manufacture. The tire will be replaced by an equivalent new tire. The replacement charge may be required in order to obtain a replacement tire (as defined below).Or, a credit can be granted based on tread remaining.

## 3. REPLACEMENT CHARGE?

For tires being removed from service due to a defect in manufacture' s workmanship or materials, but not within the first 2/32" wear, the replacement price will be calculated by multiplying the current selling price( or sale price if original invoice is available) by the percentage of original tread depth that has been worn from tire.

## 4. WHAT IS NOT COVERED?

This warranty does not cover tires that become unserviceable due to cuts, snag or punctures.

1. Conditions resulting from road hazards, such as impact damage, cuts, snag or punctures.
2. Conditions resulting from improper installation, wheel misalignment, or tire/wheel assembly imbalance.
3. Conditions or irregular wear resulting from consumer damage, such as improper tire and vehicle maintenance, misuse, abuse or accident.
4. Tires which have been repaired, retreaded, or reclaimed.
5. Tires worn beyond the Tread wear indicator.
6. Ride complaints after the first 25% tread wear.
7. Ozone or weather checking on tires over 3 years from the date of manufacture.

## 5. WHEN DOES THE WARRANTY END?

A tire has delivered its full original tread life and the new tire coverage of this warranty ends when the tread wear indicators become visible, or three(3) years from the date of original tire manufacture or new tire purchase date (without proof of purchase, date of manufacture will be used or determine age).

## 6. OBLIGATIONS

In order to be eligible for the limited Warranty Service, a Official Warranty Claim Form must be filled out and sent into Tracmax Tyre along with DOT number(s) and serial number(s) cut off from the tire, picture(s) of the tire and of the adjustable condition visibly marked on the tire.

## 7. DISCLAIMER

This warranty, or any warranty stated or referred to herein, is exclusive and in lieu of any other warranty regarding the quality of tires, whether expressed or implied, and remedies for breach thereof shall be limited to those specifically provided herein.

## 8. Remark

Proper vehicle and tire care is necessary to obtain the expected wear from a tire, It is your obligation to properly maintain your tires and the vehicle upon which they are mounted, including:

- (A) Operating your tires at the inflation pressure recommended by the vehicle manufacturer
- (B) Keep your tire/wheel assemblies in balance.
- (C) Maintain proper wheel alignment.

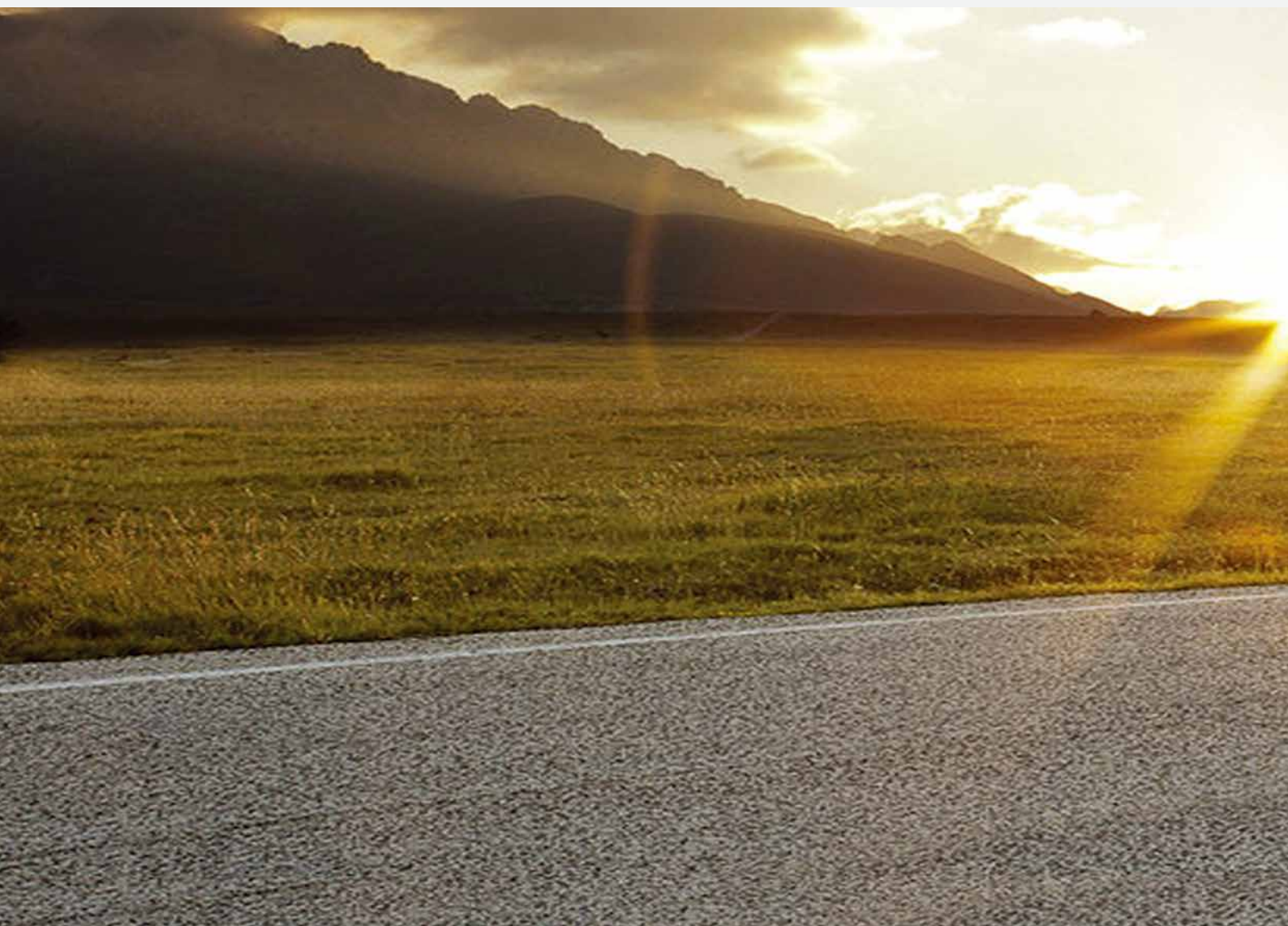

***QINGDAO TRACMAX TYRE CO., LIMITED***

**Add: Qingdao City, Shandong Province, China**

**Tel: 0086-532-58847519**

**Fax: 0086-532-58628069**

**[www.tracmaxtyres.com](http://www.tracmaxtyres.com)**

